COLORADO SPRINGS GAZETTE.

NUMBER 5522. COLORADO SPRINGS, COLO., TUESDAY, JANUARY 21, 1896.—TWELVE PAGES. PRICE FIVE CENTS.

PROCEEDINGS IN WASHINGTON.

The Venezuela Commission Suggests Co-operation.

CONGRESSIONAL DISCUSSIONS.

Senate Consider Monroe Doctrine Resolutions—Cleveland's Reply to the House Resolution Relating to Ambassador Bayard.

Washington, Jan. 20.—The members of the Venezuelan commission met to-day at 11:30. The selection of Mr. S. Mallet Prevost of New York as the executive officer of the commision was formally ratified.

The commission gave out for publication the following letter, addressed to Secretary Olney last week, inviting co-operation from the two governments chiefly interested in the boundary controversy:

"Office of the Venezuelan Boundary Commission, Washington, D. C., Jan. 15, 1896:

To the Honorable Secretary of State: Dear Sir—I have the honor to state that the commission appointed by the President of the United States to investigate and report upon the true divisional line between the republic of Venezuela and British Guiana has organized by the election of the Hon. David J. Brewer as its president, and is entering upon the immediate discharge of its duties.

"In doing so, it has, after careful consideration, concluded to address you on the question of securing so far as possible the friendly co-operation and aid of the two nations which are directly interested in the now pending boundary dispute.

"It must have suggested itself to you, as it no doubt has to the President, that this commission thus authorized to ascertain and report the boundary line between two foreign nations, bears only a remote resemblance to those tribunals of an international character of which we have had several examples in the past. They were constituted by or with the consent of the disputants themselves, and were authorized by the parties immediately concerned to pronounce final judgment. The questions at issue were presented by the advocates of the various interests upon whose diligence and skill the tribunal might safely rely for all the data and the arguments essential to the formation of an intelligent judgment. Their functions were therefore, confined to the exercise of judicial powers and they might fairly expect to reach a result satisfactory to their own conscience, while it commanded the respect of those whose interests were directly involved.

"The present commission, neither by the mode of its appointment nor by the nature of its duties may be said to belong to the tribunals of this character. Its duty will be discharged if it shall diligently and fairly seek to inform the executive of certain facts touching a large extent of territory, in which the United States have no direct interest. Whatever may be the conclusion reached, no territorial aggrandizement, nor material gain in any form can accrue to the United States. The sole concern of our government is the peaceful solution of a controversy between two friendly powers; for the just and honorable settlemen of the title to disputed territory and the protection of the United States against any fresh acquisition in our hemisphere on the part of any European state.

"It has seemed proper to the commission, under these circumstances, to suggest to you the expediency of calling the attention of the governments of Great Britain and Venezuela to the appointment of this commission and explaining both its nature and object. It may be that they will see a way, entirely consistent with their own sense of international propriety, to give the commission the aid that it is no doubt in their power to furnish in the way of a documentary proof, historical, narrative, unpublished archives, or the like. It is scarcely necessary to say that if either should deem it appropriate to designate an agent or attorney whose duty it would be to see that no such proofs were omitted, or overlooked, the commission would be grateful for such evidence of good will, and for the valuable results which would be likely to follow therefrom.

"An act of either government in the direction here suggested might be accomplished by an express reservation as to her claims and should not be deemed to be an abandonment, or impairment, of any position heretofore expressed. In other words, and in lawyer's phrase, each might be willing to act the part of an amicus curiae and to throw light upon difficult and complex questions of fact which should be examined as carefully as the magnitude of the subject demands.

"The purposes of the pending investigation are certainly hostile to none, nor can it be of advantage to any that the machinery devised by the government of the United States to secure the desired information should fail of its purpose.

"DAVID J. BREWER,
"President."

To this communication Secretary Olney replied, stating that he had communicated the suggestions of the commission to Sir Julian Pauncefote, the British ambassador, and to Minister Andrade, the Venezuelan representative, for transmission to their respective governments.

The commission then adjourned till Friday next, it being the understanding that Friday is to be the business day of the commission. The only employes so far determined upon are the secretary (or executive officer) one stenographer and a doorkeeper and messenger.

The commission finding that in New England and elsewhere there are collections of ancient maps, desire it to be understood that any documents of this kind entrusted to them for their information will be carefully preserved and returned to the owners.

Brazil's Demands on England.

Rio De Janeiro, Jan. 20.—Dr. De Carvalho, Brazilian minister of foreign affairs, will demand from Great Britain the immediate restitution of the Island of Trinidad, which was recently occupied by her for the alleged purpose of making it a landing station for a cable, but which Brazil claims as her territory. If the demand shall be refused, the relations between the two powers will probably be ruptured.

SENATE.

Davis's Resolution Reaffirming the Monroe Doctrine.

Washington, Jan. 20.—Numerous petitions were presented in the morning hour and referred to committees in favor of the Stone bill relating to immigration; raising the level of the great lakes; service pensions; the recognition of Cuban belligerency; the redeeming of greenbacks and relating to the Transvaal republic.

Mr. Davis (Rep.) of Minnesota, from the Committee on Foreign Relations, reported a preamble and resolution reaffirming the Monroe doctrine and declaring that the United States would assert and maintain the doctrine. After the preamble the resolution is as follows:

"Be It Resolved, That the United States of America reaffirms and confirms the doctrines and principles promulgated by President Monroe in his message of Dec. 2, 1823; and declares that it will assert and maintain that doctrine and those principles, and will regard any infringement thereof, and particularly any attempt by any European power to take or acquire any new territory on the American continent, or any islands adjacent, or any right of sovereignty or dominion in the same, in any case or instance as to which the United States shall deem such an attempt to be dangerous to its peace and safety, by or through force, purchase, cession, occupation, pledge, colonization, protectorate, or by control of the easement in canal or other menas of transit across the American isthmus, whether on unfounded pretension of right in cases of alleged boundary disputes, or under other unfounded pretensions, as the manifestation of an unfriendly disposition toward the United States, and as an interposition which it would be impossible in any form for the United States to regard with indifference."

The concurrent resolution was placed on the calendar. Mr. Gray (Dem.) of Delaware, a member of the Committee on Foreign Relations, stating that the report was not a unanimous one.

Mr. Wolcott (Rep.) of Colorado gave notice that he would address the Senate on the Sewell resolution, relative to the Monroe doctrine on Wednesday next.

Mr. Warren (Rep.) of Wyoming offered a resolution looking to legislation for the preservation of American herds and flocks, and said that he would address the Senate upon it next Thursday.

The Sewell Resolution.

The resolution heretofore offered by Mr. Sewell (Rep.) of New Jersey, placing limitation on the Monroe doctrine and condemning the President's message on the subject, was taken up, and Mr. Sewell addressed the Senate upon it. The resolution was allowed to remain on the table, Mr. Daniel (Dem.) of Virginia giving notice that he would speak upon it next Thursday.

The joint resolution heretofore introduced by Mr. Cullom (Rep.) of Illinois authorizing the employment of a skilled architect to assist the supervising architect of the Treasury Department in offering the designs for the public building in Chicago, gave Mr. Stewart (Pop.) of Nevada sufficient material for a short financial argument. He thought extravagance was the only alternative that the people had for getting money out of the treasury, and therefore, if people want ed money for public buildings they had better take it now. They could not get it in any other way. The resolution, after further discussion, was passed yeas 49, nays 6.

The bond bill was then taken up, but after brief discussion that measure and Senator Pugh's resolution (the Stanley Matthews one) both went over for the day.

Mr. Call, (Dem.), Florida presented the translation of "the constitution of the new republic of Cuba" and asked unanimous consent to have it printed as a miscellaneous document. There being no objection, it was so ordered.

Senator Peffer's bill to provide for proper disposition of the remains of deceased members of the Senate and House of Representatives who die at the capital during the sessions of Congress was taken up. Objections to some of the provisions of the bill were suggested by Senators Platt (Rep.) of Connecticut, Hale (Rep.) of Maine and Faulkner (Dem.) of West Virginia. Mr. Hawley (Rep.) of Connecticut said that on the first reading of the bill it had struck him as a very cold and cruel bill. It aimed at economy—providing a cheap coffin, he supposed—what they called in the army a "pine overcoat," he did not like the reading of the bill at all, although he disliked the extravagance aimed at. e thought the bill could be cured by two lines in an appropriation bill saying that no expense should be incurred in case of a Senator's funeral without the approval of the Committee on Contingent Expenses.

Mr. Hill (Dem.) of New York asked Mr. was the custom in such cases in the was the custom in such saces in the Parliament of Great Britain and other European nations and the State Legislatures.

Mr. Peffer said he had not made such an investigation.

Mr. Hill also asked whether the bill applied to Justices of the Supreme Court, to cabinet officers, the general of the army and other high officers.

Mr. Peffer said it did not.

The bill was on motion of Mr. Faulkner, referred to the Committee on Rules.

Mr. Baker (Rep.) of Kansas gave notice of an amendment to the free coinage substitute for the bond bill, restricting coinage to silver mined in the United States.

The Senate at 4:30 p. m. adjourned until to-morrow.

HOUSE.

President Cleveland's Report on the Bayard Correspondence.

Washington, Jan. 20. The President's reply to the House resolution calling for he correspondence in the State Department relative to the speeches delivered at Edinburgh, Scotland, and Boston, England, by Ambassador Bayard, was delivered by one of the secretaries at the close of the routine business. The President transmitted a report from the Secretary of State in addition to other papers, and says:

"In response to that part of said resolution which requests information as to the action taken by the President concerning the speeches therein referred to, I reply that no action has been taken by the President, except such as is indicated in the report and correspondence herewith submitted."

The Secretary of State's report, after reciting the resolution simply presents the correspondence with Mr. Bayard on the subject, and says that aside from these communications no action has been taken by the department.

The correspondence consists merely of a notification to Mr. Bayard of the action of the House, and an explanation, on the part of the ambassador, of the circumstances of the speeches. In addition Mr. Bayard sent the Secretary copies of English papers each containing what purported to be a full report of the proceedings.

"Sundry discrepancies," Mr. Bayard writes, "are obvious in these two reports—and they are such as are usually incidental under similar circumstances—but as to the remarks attributed to me, I spoke without premeditation, without notes, unaware of a reporter's presence, and have no means except recollection (now somewhat vague) to enable me to correct either report. Therefore, I shall not essay it."

The President's message was referred to the Committee on Foreign Affairs.

FRIENDS OF CANDIDATES.

Presidential Candidates Discussed in St. Louis.

St. Louis, Jan. 20.—All the leading candidates for the Republican Presidential nomination excepting Gov. Morton of New York, have outspoken friends among the sub-committeemen of the Republican national committee. Mr. Manley of Maine advocates Speaker Reed, Mr. Hahn of Ohio is nurturing Gov. McKinley's chances, Gen. Clarkson of Iowa is looking out for Senator Allison, and Col. Kerens of Missouri is known to have a strong liking for Gen. Harrison. Mr. Tanner of Illinois, proxy for Committeeman Campbell, keeps Senator Cullom in view and Gen. Clayton of Arkansas manifests more enthusiam for McKinley than does even the average Ohioan.

John B. Blythe, Senator Allison's manager in Iowa, is among the visiting statesmen.

"Senator Allison is the idol of Iowa Republicans, and we will send a powerful and enthusiastic delegation here for the convention in June," said Mr. Blythe. "His re-election to the Senate without the least opposition shows how the people of Iowa are at his back, and we feel confident of his nomination for President after the convention gets tired of the struggle between McKinley and Reed."

William M. Hahn will be here during convention week, and handle Gov. McKinley's campaign. He says McKinley will have a strong Southern following, and thinks he will win on the first ballot.

Mr. Manley said: "I am not talking politics now, but I suppose everybody knows that my choice for the Presidency is Speaker Reed of Maine."

Mr. Tanner said: "Senator Cullom is qualified for any office in the gift of this country, but as he emphatically declares he is not a candidate for the Presidency, I think Illinois will be for McKinley."

THE CONVENTION HALL.

Perfected Plans for Remodelling the St. Louis Exposition Building.

St. Louis, Jan. 20.—The sub-committee delegated by the Republican national committee to perfect arrangements for the Republican national convention on June 16, met at the Southern hotel at noon to-day. President S. M. Kennard of the Business Men's League, presented the finished plan for the reconstruction of Exposition hall. This provides for the use of the north nave of the building running from Thirteenth and Fourteenth street, and about 90 feet in depth. Over 12,000 people can be seated. The platform will be a half circle and immediately in front are tables for the press. In the basement will be located the telegraph room, with pneumatic tubes running to the press section above.

A new feature is the separation of the spectators' galleries from the seats alloted to delegates. The plans show fourteen exits. The committee expressed great satisfaction at the plan, and will make a personal inspection of the hall to-morrow. It is not probable that the sub-committee will conclude its work before Wednesday.

CHOYNSKI KNOCKED OUT HALL.

Long Island Honored by a Close Contest of Thirteen Rounds.

Mapseth, L. I., Jan. 20. One of the largest crowds that has been seen at the Empire Athletic club since it was opened, was present to-night at the 20-round contest between Joe Choynski of California, and Jim Hall of Australia. Hall carried the dollars of the "talent," but in the mind of the sporting public the Californian was regarded as the winner.

In round 13, Choynski rushed at his man and pasting the left in the wind, staggered the Australian. Then Choynski cut loose and swinging right and left on the head, floored Hall. Jim got up only to get the same terrific punch, and finally a right-hander on the jaw floored him again, Hall rolled over on the floor and made no effort to rise, and the referee counted him out and declared Choynski the winner

Victor Notes.

Victor, Jan. 20.—The body found in the Anna Lee workings yesterday has finally been identified as that of Michael McGuirk. On Wednesday it will be conveyed to Cripple Creek, where it will be buried under the auspices of the Miners' union. The Miners' union of Victor will accompany the remains to the train. McGuirk was known all over the West as a miner, and came here from Montana.

The Victoria Gold Mining company, of which Mr. "Windsor" Hill is president, has purchased the Spruce and Pine lodes for $2,800 cash. They are located on the east slope of Bull hill and adjoining them are two other claims on which $1,000 has been paid down and $7,200 more is due in 30 days. The company owns 110 acres of ground in all, a good deal of which is patented.

The Sherman lode, on Battle mountain, was sold to-day for $5,000 cash.

SOME ACTION IS PROBABLE.

Belief that This Government Will Soon Move in the Cuban Matter.

AN ALLEGED PROPOSITION.

Cubans Would Now Be Willing to Indemnify Spain for Public Properties in Cuba Provided Independence is Recognized.

New York, Jan. 20.—The Herald says: Information of a very startling character has reached the Cuban sympathizers in this city who are in closest touch with the revolutionary junta, whence the information comes. It is to the effect, as alleged, that President Cleveland authorized Secretary Olney two or three days ago to send a note to the American minister at Madrid in which Mr. Taylor, the present incumbent, is instructed to present to the Spanish minister of foreign affairs a communication which accompained the note, and which contained a proposition upon the Cuban question.

This proposition is, as alleged, that Spain at the earliest opportunity withdraw her troops from Cuba; that the Spanish throne recognize the absolute independence of Cuba and its existence as a republic; that the Spanish government accept from Cuba a certain sum of money as indemnity; that Spain accept the guarantee of the United States that Cuba will fulfill her obligations.

It is said by those close to the junta that this communication was distinctly framed as a friendly proposition and that it went on to say that if Spain did not accept this suggestion in the interests of peace the United States would ignore the repeated assurances of her trusted representatives in Cuba that no danger threatened the property of her citizens who reside in this country, and the lives of Americans who live on the island, in view of the late ocurrences in Santiago, Puerto Principe and Havana, would dispatch warships to Cuba to safeguard Americans, a thing which the administration had refrained from doing on account of its implicit confidence in the good will and esteem of the Spanish government.

Firm Language.

The communication is alleged to have been shorn of everything that could bear the slightest semblance of a threat or implied coercion. Nevertheless, the implied references as to doubt about the security of Americans in Cuba should Spain reject these alleged good offices of the United States and positive assurances of American warships being sent into Cuban waters, are said to have been couched in firm language.

It is stated that there was no attempt to disguise the attitude of the United States, and that in the construction of the communication, the opportunity was taken to explain that it was extremely possible that for the purpose of exhibiting justice and fairness to both parties in the field in Cuba this country would finally by force of circumstances be compelled to recognize the belligerent rights of both.

Minister Palma was seen to-night. He had made a flying trip to this city from Washington. He would say little upon the subject. He remarked: "That is a very delicate matter. I am not in a position to say what the administration is doing. I will say that I have reasons to believe that our cause will prevail. We have been treated with the utmost courtesy by all whom we have come in contact with, and I know that there is something grand in the air for free Cuba.

"Now is the time for Spain to act if she wants to prevent any more bloodshed and save herself from financial ruin. The Cubans will erect a republic out of ashes if they are forced to keep up the struggle in the way it is going on.

Willing to Pay.

"But if the war is brought to an end early we will pay whatever sum call it indemnity—that might be agreed upon It would be fair. If we took control of Cuba now Spain would have to turn over to us many magnificent forts, public buildings and great improvements. We should pay for these, and we would We understand the justice of that arrangement, and have agreed to it. But if the war is to continue and we finally take these things by force, then Spain cannot look to us for any help. She will have to stand her own expenses which will be something enormous, for we can wear out her resources without subjecting our people to slaughter."

Another gentleman who is deep in the confidence of some of the junta leaders said last night that while he did believe the force of Congress would very soon bring about a recognition of Cuban belligerent rights, he did not believe the administration would enter upon any decided course.

"But," he continued, "I have heard within two days what really has staggered me. It was more than I could bring myself to believe. If it is true, President Cleveland has gone very far toward crowding Spain into a corner. I don't know whether it means that a protectorate would be established over the island, but I do not believe it does."

CRIPPLE CREEK.

Latest News From the World's Greatest Gold Camp.

Special to The Gazette.

Cripple Creek, Jan. 20.—A good strike has been made on block 31, of the school section land situated on Grouse mountain. At a depth of 40 feet a five-foot vein has been opened up and to-day a pay streak several inches wide appeared in the vein. The ore has been running very well from a few feet from the surface, and assays have been obtained that returned from $6 to $36 to the ton before the pay streak was encountered. The property belongs to the Jerome Gold Mining company.

Some important developments have been made in the past few days by the Pennsylvania and Washington company. One of the claims being worked is the Lady Ophelia, the shaft on which is down 165 feet. Some pay ore has been taken out and the character of the vein gives indications that the company will soon have a good body of pay ore. On the two adjoining claims, the Katie B. and the Little Dora, new shaft houses will be erected. There is a good showing in each property, the shaft on the former being down 25 feet and on the latter 45 feet. A new plant of machinery will be put on the Lady Ophelia in the near future.

Messrs. Denny and Lubers sold four lots on the Marigold school section today for $800 apiece. They are located near the juncture of Cripple Creek and Four-mile and good strikes have been made in the vicinity of late.

D. S. Tedman to-day closed up a deal for several claims in the Four Mile district. The purchase was made by Chicago parties and the price was $5,000. The properties will be developed at once.

The Erie Bonded.

The Erie, near Victor, and south of the Independence, was leased and bonded to Chicago parties for $30,000 to-day.

B. S. Kelly and D. W. Miner have given some Denver parties a short option on their tunnel. The gentlemen who have bonded the tunnel are going across the water to form a company to work the property. The tunnel is surveyed to run through Grouse, Squaw, Raven and Bull, a distance of about four miles.

The promoters of the Gladys A. company claim that some of the company's properties are located on a ledge of decomposed granite and quartz that is 25 feet wide and which runs from $8 to $11 per ton on the surface. The stuff is ledged between a porphyry and granite contact and is free milling. The company owns five claims and is going to make a thorough test of this low-grade ore. If it runs pay in car-load lots and the mills of the camp are not able to treat it satisfactorily, the company expects to build one of its own to be run on the Cyanide principle.

The three-ton shipment of ore from the Freshwater district to the Brodie mill by Patrie McCormack has caused renewed interest in that locality. Mr. W. C. Kelvy has purchased two mineral sites on Gold hill which rises above the town of Freshwater, and to the northeast. Contracts have been let to sink two 100-foot shafts on the properties.

Little Johnnie.

A vein of very fine-looking ore has been uncovered in the Little Johnnie, on Galena hill. The claim belongs to the Cripple Creek Goldbug company. Some of the ore exhibited that is said to come from the grass roots has every appearance of being all right. The vein showed itself to be four feet wide when it had been uncovered only two feet. The company owns three other claims, and work is to be pushed on all of them. This is probably a pretty good find.

The Cripple Creek production company with a capitalization of 5,000,000 shares, has purchased already over 200 acres of ground on Mineral, Gold, Globe, Squaw, Grouse, Rhyolite and Tenderfoot hills, and is still on the lookout for more. The tunnel through Tenderfoot hill is being worked. It starts on the Spring Creek side of the mountain, and comes out somewhere in the vicinity of Grassy. A good deal of the company's ground is patented, and a contract will be let for either a tunnel or a shaft on every one of the claims purchased. The company is made up mainly of Omaha and Pennsylvania people, and a large delegation of them is expected in the coming excursion from Omaha.

IN BEHALF OF HAMMOND.

Denver Priest Urging Action by the State Depaetment.

Denver, Jan. 20.—Rev. Father Sherman, who is here temporarily, at the head of a Jesuit mission, has been in telegraphic communication to-day with Secretary of State Olney, General Miles, Senator Sherman, his uncle, and other statesmen, urging official action in behalf of Hammond, the American engineer who is to be tried this week at Johannesburg for high treason in connection with the troubles in the Transvaal.

Father Sherman has been urged to act as spokesman for the Yale class of '76, of which Hammond and Sherman were both prominent members. The intimacy between the two men has continued from childhood, when Hammond's father and Sherman's father, the late Gen. W. T. Sherman, were friends and business associates in San Francisco. When young Sherman went into the church young Hammond became an engineer, and is now a mining expert for an English syndicate in South Africa at a salary of $50,000 a year.

Father Sherman, speaking of Hammond to a United Press representative to-night, said that he was one of the most generous, whole-souled and truest Americans that ever lived. He was loyal and manly to a degree and that to have the life of so brave man, so true a gentleman, placed in jeopardy for a political offense, without a solemn protest from this government would be lamentable indeed. But he felt that the State department at Washington would act promptly.

Father Sherman did not say what assurances he had had to this effect, but it is known that leaders at Washington have become interestd in the case through the priest's vigorous intervention.

District Court.

Yesterday was the day set in the first division for the trial of a man named Asmus, charged with grand larceny. It developed, however that the people had only two witnesses supoened and the chief one of these was George Smith who was killed in his variety hall last New Year's eve. Trial of the case was postponed until another witness to the facts that he had could be supoened.

Arthur J. Goodman having failed to appear on the first day of the court his bond was declared forfeited.

Second Division.

Yesterday was motion day and quite a number of minor matters were attended to by Judge Lunt. In the afternoon an application for the appointment of a receiver for the Portland hotel company was heard. It was brought by the Cripple Creek Hotel company, and is an outgrowth of the many troubles that have surrounded the place ever since it started. The hotel is at Cripple Creek. Judge Lunt denied the motion. Judge Connell and Mr. Wilcox were for the Portland hotel and Colonel Rhett for Peter Eales, the lessee. Senator Carpenter was for the plaintiff.

The Cardinal Newman vs. Evans trial will be resumed to-day.

IN MEMORY OF W. R. G. MELLEN.

Loyal and True, Courteous and Brave; In Holy Council Wise.

A GRAND OLD GENTLEMAN.

Service Held in All Souls' Church Commemorating the Former Pastor—Tributes to a Noble Life which was a Benediction.

Special services were held Sunday morning in All Souls' Unitarian Church in memory of Rev. W. R. G. Mellen, the late pastor of the congregation.

There was a large gathering of friends and members of the church. Mr. Mellen's picture stood before the altar and was appropriately decorated with ferns and lillies.

The Scripture lesson was read and devotional exercises conducted by the pastor, Rev. W. Austin Pratt.

Mr. A. C. Pearson then read a brief sketch of his life. It covered a long period of fifty-three years and was the record of a ministry of usefulness and success, the history of a life well spent and a work well done.

Mr. E. C. F. Kraus followed. He said in substance:

In the month of October, 1890, I read one day in the morning paper, that on the following Sunday a Unitarian minister was to preach in Durkee hall. I went there, and confess that the principal motive which took me there was simple curiosity; I wanted to see the man who was bold enough to attempt the gathering of a Unitarian congregation in a town where, in proportion to the number of inhabitants there was rather a large number of churches, and where it would be difficult to count up a dozen people who would desire to hear liberal preaching. When I went again next Sunday, it was not from curiosity; this had made room for the better motive of interest, and soon I was as regular an attendant of these meetings as health and other circumstances would allow.

Four months later, in February of 1891, the interest in this movement seemed sufficiently strong to justify the organization of a church society, and thus All Souls' Unitarian Church came into being, Mr. Mellen being, of course, chosen as its pastor, our dear friend Mr. Hill, who is now himself suffering with a sad bereavement, being elected chairman, and several ladies and gentlemen members of the board of trustees. Mr. Mellen, at an early date, directed his attention, and endeavors to the erection of a church-building. We had moved about in several different localities, and I dare say, that most or all of those who attended our meetings felt, that a religious meeting, held in a locality which is used also for other and very different purposes, lacks something of the sanctity which ought to be one of its elements. Mr. Mellen's energetic activity in the matter had its good influence upon the congregation, so that the prospects of this plan grew bright and fair; but, however much credit we must give to some of our members of the church for what they did financially and otherwise to realize this plan, I think that nine-tenths of the credit falls to the share of Mr. Mellen's unwearied activty.

In July, 1892, the corner stone of All Souls' church was laid, and six months later, on the first Sunday of the year 1893, this church was dedicated to the service of God; and thence we had the privilege Sunday after Sunday up to September last, to listen in this consecrated building to the edifying discourses of our dear late pastor.

Whatever other duties a pastor may have, the main weight of his activity lies in the sermon. There are, however, two serious defects, into either of which some preachers are apt to fall. The first is cant, this humdrum, moving about in the old rut of a much trodden circle, without original thought or spiritual edification. The other is sensationalism which, going to the other extreme, labors to excite the attention of the congregation by odd and striking ideas, by uncommon phrases and phantastic illustrations, giving to the pulpit much resemblance to the stage.

Now those of you who have been regular or at least frequent attendants here know, that Mr. Mellen kept perfectly free of both these faults. His sermons from the very best even to the least best, were always the result of clear thinking and earnest study, proving a naturally bright intellect, cultivated by an extensive and thorough learning. Every argument was clear and logical, every illustration appropriate, often practical, not unfrequently poetical, and the whole reasoned by spiritual elevation which could not fail to have its salutary influence upon his hearers.

Those of you who have read a good biography of Martin Luther, or a well written history of the Reformation of the Sixteenth Century, will have learned from it, that Luther advanced in the reformation of his own mind throughout his life. The Luther of 1510 was not the same as the Luther of 1520, and so on to 1530 and to his very death he steadily was reformed within himself. In the same way, as has been remarked by Rev. Mr. Pratt, our late Mr. Mellen advanced in his thought as he advanced in years. His ministerial activity extended over fifty-three years. Think of the religious thought in this country fifty years ago, and now. Within this time, science has made greater progress than it did during several centuries before; and the influence of science together with that of learned criticism, upon the religious thought of thinking minds has been very marked in the present generation. Whatever may have been the exact level of Mr. Mellen's religious thinking at the time when he, as a young man of twenty, entered upon the ministerial calling, he certainly did not stand still, but advanced with his century, and was at the close of his life fully up to the plane of the cleverest and most progressive thought of the present. All this intellectual ripeness and thoroughness came to light in his discourses. But not only this. He preached not only to the intellect, but also to the heart. Every one of his discourses was pervaded by a re-

(Continued on page 4.)

NEWSPAPER ARCHIVE® & COM

The Great Tag Sale is now on.

THE MAY CLOTHING COMPANY.

'96 Victor

A. S. BLAKE

These Are Priced Right.

HOSIERY

UNDERWEAR

1 lot children's wool underwear, broken line, cost not considered when we say

25c.

HIBBARD & CO.,

19 S. Tejon St.

G.H. TAYLOR WHISKIES

Guaranteed PURE. Uniform in QUALITY.

MEDICINALLY VALUABLE and without a peer in Pure Oil.

NOT adulterated by process. Keeps in better order. Connect in order and retain order.

SOLD guaranteed by Druggists, Grocers, Wine Dealers and Hotels.

LOOK for capsules bearing the name of

CHESTER H. GRAVES & SONS, Boston.

REFUSE SUBSTITUTES.

TRADE SUPPLIED BY

WOLFE LONDONER, Grocer, W. A. HOVER & CO., Wholesale Grocers, DENVER, COLORADO.

Do South Tejon.

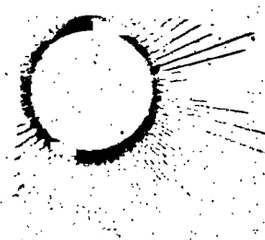

WASH TO SUNLIGHT CLEANSE TO OPAQUE RIGHT

Stearn's "Yellow Fellow" ...Bicycles...

SMITH & WELLING.

Bicycle Rooms, 107 Bijou St.

Rear P. Harhardt in charge, who will personally attend to all repairing.

THE ELK MEAT MARKET

Has Changed Hands.

We have secured one of the best meat cutters in the state. Meat of all kinds, poultry, fish and oysters, butter, eggs, and everything pertaining to a meat market. All goods first-class. Prompt Delivery. Prices reasonable. Satisfaction guaranteed at 124 E. Pike's Peak ave, first door east of Elk Hotel. Come and see us and we will treat you right.

L. L. DINGERSON

REGULAR MEETING OF CITY COUNCIL.

It is Prohibition Still and No Doubt About It.

DISCUSSIONS WERE LONG.

Liquor License Refused a Druggist—New Signs for Street Corners—Council Not Satisfied with the Street Lighting of the City.

At the meeting of the City Council last evening the Mayor and all members were present.

A communication was read from the Colorado Automatic Telephone company, accepting the terms of the resolution in which they were given the right to erect poles and string wires in the city.

John B. Davis made application for a license to sell liquor at his drug store on Huerfano street. Alderman Hughes moved that the petition be denied.

This brought out a statement from a number of the members. Alderman Irvine wants to see the "screws" put to the druggists, and does not see the necessity for another drug store. Alderman Hughes does not believe in a license. Run it wide open, if it is right. Alderman Watson said that he would vote against it, just as he always did. Alderman Nethers said that he was going to change his mine in this case, and vote for it, but would vote no more licenses. He did not change, however, and the vote stood 6 ayes and 4 nays. The druggist does not get his license.

E. R. Joyce was granted a plumber's and drain layer's license.

C. W. McCoy was given an employment agency license.

The bond of Wilson & Jackson for the construction of the Strickler tunnel was presented. It is in the sum of $10,000, and signed by the Fidelity Security company. The matter of appraval is in the hands of the clerk and Mayor.

After a long discussion it was decided to collect the poll tax this year, and the usual resolution was ordered drawn. It will be presented for adoption at the next meeting.

The street committee was instructed to have signs painted showing the names of the streets, the money for this to be taken from any available fund. It will cost 10 cents for each board.

The matter of deeding back a lot to Millard Curtis and others was discussed, but went over until the next meeting.

The matter of a settlement for a right of way through the Palsgrove tract of land, for the water pipe will come up next meeting. It caused some discussion, but no one seemed to be very well posted.

Reports of several of the city officers were read and filed.

Alderman Irvine asked about the contract with the electric light company. He thought the lights should have been on at 6 o'clock last night, for the little piece of moon with clouds over it was not enough light. This brought out a whole lot of criticism on the way that moonlight schedule is run, and the street committee was instructed to jack the electric company up.

The council then adjourned to meet again next Monday for the purpose of considering the water bonds for the Strickler tunnel work.

Alpine Concert Company.

The farewell concert of the Alpine Concert company will be given at the Opera house next Thursday evening and promises to be one of the most tasteful performances ever heard in this city. Miss Mamie Herman, the violin virtuoso, and her sister, Miss Blanche Herman, the planiste, are so well known as musicians and artists that they need no further comments, suffice it to state that they will offer their best at this concert; Miss Inez Fullerton, the elocutionist and reader, a graduate of the Columbia school of oratory, Chicago, is a lady of rare attainments and has already won a host of admirers during her sojourn in this city. She will appear in several numbers within her artistic scope, both alone and together with the violin, piano and barytone soloist, Mr. Percy T. Hemus. It is unnecessary to speak the praises of this talented young man, who aside from his inborn dramatic powers, is the possessor of one of the richest voices ever heard here, and his rapid growth into prominence as a singer under this excellent training he has received in our midst, is a just cause for the pride our citizens feel in him, and they will doubtless turn out in good numbers next Thursday evening to greet Colorado Springs' own concert company at their farewell concert. The price of admission and seats will be 25, 50 and 75 cents.

Ellason.

Oscar Ellason, a king of prestidigitators, will make his appearance here on Friday evening at the opera house. Of Ellason, the Salt Lake City Daily Tribune says: "His success in palming, conjuring and mystifying is not diminished through acquaintance. His tricks defy familiarity, and seem as impossible under long scrutinity as under casual first observation. To his inexhaustible fund of juggling and illusion is added a series of sensational tricks which bring to thought the remarkable illusions which Robert Hondon presented to France at a fabulous expense. In line with the startling story of Rider Haggard in which 'She' is transmuted by fire from a beautiful young woman to a shriveled old hag, Ellason envelopes a lady in flames, from which she emerges a mere skeleton. This new addition to his repertoire of mystery, is a marvelous accomplishment of the magician's art. The Japanese trunk mystery was done much better than given by Herrmann, and that other inexplicable yet beautiful trick 'After the Ball,' brought loud murmurs of astonishment." Ellason's performance running through five acts is rich in novelty and charming in arrangement. He is assisted by Madamoiselle Edmunda and seven able assistants.

Wheel Club News.

Sunday the Pike's Peak Roadsters had a very pleasant run to Pueblo, the weather and roads being good. Twenty-five of the boys went along. The next run will be to Fountain on Thursday evening where an oyster supper will be served at the Mitchell house. They leave the club room at 7 p. m. and all who wish to go are requested to leave their names with Tom Vaux or J. P. Davis before Jan. 28th. All roaders are welcome.

Captain Duncan is keeping a mileage record of the members of the club, made in club runs. At the end of the year the member having the largest score will be awarded a prize.

Club Meeting.

The annual meeting of the El Paso Club was held last evening and there was a large turnout of members. The reports of the officers showed the club to be in a very satisfactory and prosperous condition. The following named gentlemen were elected directors of the club: C. E. Noble, K. G. Babbitt, Judge Lunt, H. C. Hall, Mason Davidge, Geo. E. Lindley, O. C. Townsend. Judge Babbitt received the unusual honor of an unanimous election.

After the business meeting a nice luncheon was served and the members had a pleasant evening socially.

Coroner's Verdict.

The coroner's jury in the case of the men buried in the Anna Lee mine returned a verdict late Saturday evening. The verdict was to the effect that the men came to their death by an unavoidable accident. They found that the company had done all that it could to prevent the accident since it took hold. The jury recommended that the mine inspector make a thorough examination and inspection of every mine in camp.

COLORADO SPRINGS OPEN STOCK EXCHANGE.

Bankers Gold, 1000 at 17½
Capital Gold, 5000 at $5 per 1000.
Crown Point, 2000 at $5 per 1000.
Calumet, 5000 at $2 per 1000.
Atchison, 2000 at $9.75 per 1000.
San Bernidine, 5000 at $4.50 per 1000.
Sylvanite, 5000 at $14 per 1000.
Tenderfoot, 6500 at $6 per 1000.
True Fissure, 4000 at $6 per 1000.
Acme, Con., 1000 at $9.50 per 1000.
A. P. A., 20,000 at $3 per 1000.
Adriatic, 20,000 at $2.50 per 1000.
Broken Hill, 1000 at $2.50 per 1000.
Crescent, 3000 at $12 per 1000.
Golden Clipper, 6000 at $5 per 1000.
Goldstone, 2000 at 2½.
Golden Treasure, 20,000 at $13.75 per 1000.
Isadore, 10,000 at $6.50 per 1000.
Junior Gold, 51,000 at $3.50 per 1000.
Josephine, 4000 at $13.50 per 1000.
Kimberly, 2000 at 1½.
Kangaroo, 10,000 at $3 per 1000.
Mohawk Gold, 5000 at $4.25 per 1000.
Manhattan Con., 4000 at $3 per 1000.
Maggie Reeves, 20,000 at $12.50 per 1000.
Oro Grande, 1000 at $3.25 per 1000.
Potsdam, 1000 at $1.25 per 1000.
Princess E., 5000 at $9 per 1000.
Manchester, 12,000 at $12.50 per 1000.
Sedam, 10,000 at $3 per 1000.
Adams Express, 5000 at $6.50 per 1000.
Atchison, 3000 at $9.75 per 1000.
Calumet, 500 at 2.
Grotto, 1000 at 27c.
Ladessa, 6000 at 25c.
Proposition, 1000 at $9 per 1000.
Unity, 3000 at 1¾.
Gold Reserve, 1000 at $7.50 per 1000.
American Con., 1000 at $5 per 1000.
N. Y. and C. C., 6000 at 8.
Montevideo, 1000 at 17c.
Goldleaf, 5000 at $2 per 1000.
Ernestine, 5000 at 1½.
Bombay, 5000 at $3.25 per 1000.
Garfield-G., 2000 at 7½
Pharmacist, 1000 at 15½.
Copper Mountain, 1000 at 2½.
Aetna, 1000 at 2.
Virginia M., 1000 at 3.

Uncle Sam Company.

The stockholders of the Uncle Sam Mining and Milling company at their annual meeting held at office of the secretary at 114 Pike's Peak avenue, elected the following named directors for the ensuing year: J. W. Augden, K. Macdermid, J. Bateman, Jr., Alex. England, D. E. Potter, Robert Beers and C. W. Crane. The directors then met and elected officers: J. W. Augden, president; J. Boteman, Jr., vice-president; K. MacDermid, secretary and Alex. England, treasurer. John W. Augden, a mining man of much experience, was elected manager, and he will look after the interests of the stockholders and work will be pushed in a systematic and energetic manner. He will give his personal attention to the business of the company and he confidently expects to make this property a paying proposition in a short time. The property of the company consists of two lode claims patented, The Alta and Little Leota on Bull hill, adjoining the Isabella property and about two hundred feet from the Victor mine. A well defined vein has been opened on the Alta from which good assays have been obtained in the contact between the phonolite dyke and the porphyry. The company is at present cross-cutting through the phonolite dyke which runs through the claims. There is sufficient cash in the treasury to push work for several months, and sixty-eight thousand shares of stock. Any of the stockholders desiring information about the affairs of thec ompany can call on the secretary at 114 Pike's Peak avenue.

International Trust Company.

Some days ago The Gazette printed a list of the stocks registered at the branch office of the Internotional Trust company office of the International Trust company listed stocks were not included and as several of them are registered in Denver the following list of Denver registrations is given: Gold Area, Elsie, Macon, Spalding-Grouse, Globe Hill Cons., Justine, O. H. O. B., Los Angeles, Three H. G. M., Anaconda, Golden Fleece, Maid of Erin, LaGrange Hydraulic, United Mines, Helen M., Orion, United Leasing, Gold Contact, Slide, Tornado, Senator.

Monte Carlo Company.

One of the latest organizations to be placed on the market is the Monte Carlo Gold Mining company. The company owns the Divinne lode, situated close to the claims of the Boston and Colorado company, the Lillie D. and Manitou, near the Lincoln mine, and the J. O. U. on Copper mountain.

The company is capitalized for 1,000,000 shares, 250,000 of which have been placed in the treasury for development purposes as well as $1,000. The officers are as follows: W. S. Boynton, president; I. T. Jones, vice-president; R. T. Price, secretary. The above gentlemen with F. E. Boynton and H. H. Holmes form the directory.

Pearl Ady and Miss Rena Strong, pupils of the High school, are seriously ill with pneumonia. Both were reported better yesterday. There is a great deal of pneumonia in the city just now.

Special.

Every mining broker in Colorado Springs should go on the special excursion to Leadville Jan. 24, via the Colorado Midland; no crowding and a good time for everybody. Fare for round trip only $5.

The Neptune, on Raven hill, has been sold to Judge Howes of Denver for the sum of $34,000.

THE MAY'S GREEN TAG Sale This Week.

WINDY CITY WAIFS.

An old soak like Chicago ought not to complain of a heavy rainstorm. Washington Post.

John L. Sullivan will start his saloon in Chicago instead of Boston, after all. There are other evidences that the seat of culture is moving westward. Peoria Herald.

Chicago, having neither a national convention nor an $80,000 diamond robbery, is sad, and in a mood to heave doornicks at New York and St. Louis. Denver Times.

Chicago is beginning to think that New York's talk about diamond robberies is an ostentatious advertising dodge, intended to give an impression of great wealth. Washington Star.

BUSINESS LOCALS.

HALLETT & BAKER.
Undertakers, No. 7 Cascade avenue.

DR. W. E. SINTON,
Dentist, El Paso block.

Dr. M. H. Smith, dentist, has removed his office to 118 East Kiowa street, opposite Hagerman block.

DR. W. FOWLER,
Dentist.
Rooms in Nichols block, 18 South Tejon street.

J. ALLEN SMITH,
Dentist. Office third floor, Bank block.

Go to the Cox Cash store for your corsets; you will find good values. 117 South Tejon street.

G. O. Taylor Whiskies, physicians advocate them.

BORN.

ST. JOHN—To Mr. and Mrs. E. F. St. John, a daughter.

DIED.

HICKS—At 215 East Fountain street, Gladys, the 18 months' old daughter of Mr. and Mrs. F. S. Hicks.

Funeral this morning at 10:30 from the residence.

FISHER—Lewellyn T. Fisher, husband of Fannie Fisher, Jan. 18, 1896, aged 70 years.

Burial at Paris, Ill.

H. WEBER.
THE LEADING CYCLE HOUSE.
119 EAST PIKES PEAK

MOSCHCOWITZ BROS.
NEW YORK.

To the Ladies of Colorado Springs:

We beg to announce that Mr. H. Moschcowitz, one of the firm having just returned from Paris and London, will visit Colorado Springs during a trip through the west. He will take pleasure in offering novelties in ladies' tailor-made gowns, coats, bicycle suits; also the latest spring materials.

Orders will be taken and fitted by him personally.

Our American and European reputation is a guarantee of a perfect fit, style and workmanship.

Respectfully,

MOSCHCOWITZ BROS.

NOTICE OF INCORPORATION.

Notice is hereby given that at an election, regularly held in the City of West Cripple Creek, El Paso county, Colorado, on the 14th day of January, A. D., 1896, the returns thereof having been duly filed in this office, as provided by law, at which said election the question of the incorporation of said City of West Cripple Creek was duly submitted to the qualified electors residing within tht limits of said proposed city, there were cast 38 votes for incorporation, and 2 votes against incorporation; and the result was declared in favor of said proposed incorporation. And notice is hereby given that said City of West Cripple Creek shall belong to the class known as a City of the Second Class.

In witness whereof, I have hereunto set my hand, and affixed the seal of said County Court of El Paso County, Colorado, at my office at Colorado Springs, this 20th day of January, A. D., 1896.

(Seal.) CLAY H. WHITE,
Clerk of County Court, El Paso fig
Clerk of County Court, El Paso County, Colorado.

Boland's North End Store

Come up town and buy the latest standard makes in Hats. We have them in the Nobby Derbys and pretty Fedoras at $1.00, $1 50, $2.00, $2.50 and $3.00. They are the same you pay $1.50, $2.00, $2.50, $3.00 and $4.00 for down town. The same may be said of our beautiful selection of Fancy Shirts and Neckwear. As for Underwear we are 20 per cent. below anybody down town. A call will convince you we have the cheapest as well as the finest and largest lines in Colorado Springs.

131 North Tejon Street,
Cor. Bijou St.

BOLAND'S.

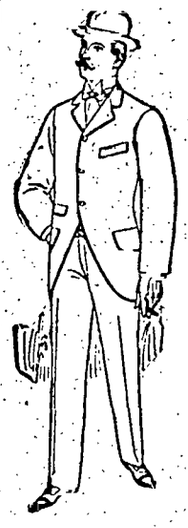

NOW COMES THE SEASON

When every successful clothing store cleans up stock.

Prices we are now making must sell the goods. The fact that we sell

TAILOR-MADE CLOTHING

Shows the policy of our store.

HOLBROOK & PERKINS,
Bank Block. Colorado Springs.

Opera House.
Thursday, January 23rd.
ALPINE CONCERT CO.
Miss Mamie Herman, *Violin.*
Miss Blanche Herman, *Piano.*
Miss Inez Fullerton, *Reader.*
Mr. Percy T. Hemus, *Barytone.*
PRICES OF ADMISSION
First Floor, 75c and 50c.
Balcony, 25c.
Reserved seats on sale at Johnson & Curtis' coal office, opera house block.

Use Beef Iron and Wine For BLOOD
We Have The Best Made.
GRIERE & TAGGART,
Prescription Druggists.
130 NORTH TEJON.

L. B. Farrar. H. A. Scurr.
Room 7, Nichols Blk.
OFFICE OF THE
San Bernardino,
Capitol Gold,
True Fissure,
Bull & Mineral,
Hartford G. M. Co.
Octagon Silver & Gold,
Cheyenne Home M. Co.
Sedan Gold M. Co

See Our Twentieth Century

SHOES FOR LADIES

They are the Latest.

Opp. P. O. VORHES BROS.

Strong Furniture.

The Furniture we sell has good, solid character. The joints are strong and well braced where they should be. We look out for that. There are plenty of ways of slighting Furniture so that it won't show on the surface. There is neither lack of knowledge nor lack of care in THIS store.

Our prices are at least as low as any dealers' in the state. Very often they are lower. Everybody treated alike.

Colorado Springs Furniture Company.
106 NORTH TEJON STREET.

Three Gold Medals and Twelve First Class Premiums Awarded for Artistic Photography.
Dealer in Hand Cameras and Supplies.
Also Fine Finishing for Amateurs and the Trade.
ALFRED FREEMAN,
Artist in Portrait and Landscape Photography.
Ground Floor Studio,
Cor. Tejon and Kiowa.

R. H. DASHWOOD,
NEW AND SECOND-HAND
Furniture, Heaters and Cook Stoves.
HOUSE FURNISHINGS.
16 E. Huerfano St. Colorado Springs, Colo.

NEWSPAPERARCHIVE.COM

MONEY, STOCKS AND INVESTMENTS

[illegible]

[illegible] WOOD & PROTHERO

[illegible]

[illegible]

[illegible]

MINES, STOCKS AND INVESTMENTS.

Colo. Sngs. Board of Trade and Mining Exchange

Reported by.....S. F. HAZLEHURST

First Call

Colorado Springs, Jan 20—The market this morning was dull with but few dealings and as there was so little animation and demand for stocks prices fell off in most cases and produced in general a weakness all along the line, with a tendency to go still lower in the event of any large offerings being made Ben Hur was dull and inactive at 9 Boston and Colorado sold at 2¼ Banner had one sale at 5¼ Buckhorn was quiet and sold at 7¼ Colorado City and M was dull at 7⅞ Copper Mountain sold at 2¾ and Des Moines at 7⅞ Golden Eagle changed hands at 5½ while Grotto was sold at 3 Garfield Grouse was quiet selling at 58½ and 58⅝ Jefferson brought 23 and seemed to be in good shape Nugget sold at 12½ and Ophir at 12 Pharmacist was strong and active, selling readily at 18¼ Squaw Mountain Tunnel was weaker under the influence of large sales and went off at 10⅝

Second Call.

Another quiet call with the market indisposed to transact any business of moment and the brokers lacking in the enthusiasm which betokens strength and a better market in sight Prices were slumpy and an energetic bear would have had but little trouble in driving quotations down towards bed rock and causing a panic among the small holders Monday is usually a dull day but this one was a little bit worse than usual, and the figures all seemed to have leaden weights hanging on to them Argentum-J was dull selling at 56, while Anaconda sold at 69. Creede and C C. began selling at 6⅞ and finally went up to 6¾ Copper Mountain was steady at 2¾ and 2⅞ Fanny Rawlings was weak and sold at 8¼ and 8⅜. Isabella sold at 58¼ Jack Pot started off with a sale at 13 but then sold down to 12¼ Henrietta sold at 3⅞ Mt. Rosa was weak and sold at 15⅞ Pharmacist was a little off, selling at 18 The total sales for the day were 514 000 shares

	Bid.	Ask.	Sales
Alamo		9	
Anaconda	69	69½	200
Aola	3½	4	
Anchoria Leland	...	2.80	...
Ajax	11	15	
Argentum Juniata	58	58	500
American Con.	5	5¼	.....
Bankers	18⅞	19	
Ben Hur	8½	9	1000
Blue Bell		14	
Buckhorn	7¼	7⅞	3000
Bob Lee	2½	2⅞	
Banner	5	5¼	500
Boston and Colo	....	2¼	5000
Colfax	4¼	5	.....
Cripple Creek Con	19¾	19⅞	
Creede and C. C.	6⅝	6⅞	1500
C. C. and M.	7¼	7⅞	4000
Copper Mountain	2½	2⅞	9000
Columbine			
Currency	8	10	
Des Moines	7¼	7⅞	200
Dante	11	12	
Enterprise		23	
Emma Aimse	...	6¼	.....
Fanny Rawlings	8¼	8⅜	4000
Favorite	10	13	
Free Coinage	8½	10	
Flower of the West	4¾	5	
Garfield Grouse	7	7½	4000
Gold King	...	65	
Gold and Globe	23½	25	
Gould	....	....	.....
Gold Standard	9⅞	10⅜	
Grotto	2⅝	2¾	2000
Golden Age	3⅞	4	.....
Gold Crater	....	....	.....
Golden Fleece	1 51		
Golden Eagle	5		6000
Humbolt	5	5⅛	5000
Henrietta	3⅞	4	6000
Isabella	58	58¼	3400
Isabella (Stamped)	53½	56	
Ida May	14½	....	.....
Ivanhoe	....	9	
Ironclad	9⅜	10½	
Jack Pot	12½	12⅝	3500
Jefferson	21	22½	3000
Keystone	7⅞	8⅜	.....
Kaffirs	3¼	4	.....
Lottie Gibson	3	3¼	10000
Lincoln Boy	7	8½	.....
Mineral Rock			
Matoa	....	30	
Mt. Rosa	15	15⅞	500
Mollie Gibson	45	49	.....
Mutual	8⅛	....	
Monarch	6⅝	7½	.....
Mountain Beauty	6	7½	.....
Nugget	...	13½	2000
Orphan Bell	12⅞		
Ophir	11½	12¼	2000
Pharmacist	17⅞	18¼	9000
Portland	1 85	1 91	
Pappoose	7⅞	7½	5000
Princess	9½	....	1000
Plymouth Rock	....	7	
Sacremento	8½	9	
Squaw Mt. Tunnel		10¾	11000
Silver State	2¼	2½	.....
Temomj	11¼	12¾	
T. F. T.	....	4¼	.....
Trachyte	2	3	.....
Union	41⅝	42	3000
Virginia M	2⅝	2⅞	
Work	22	22¼	.....
Ramona	....	....	.....
Reno			
Republic	3½	5	

The following miscellanous stock were sold

Acme Con, 700 at $9 50 per 1000.
Calumet, 2000 at 3⅜
Champagne, 27,000 at 1½
C K. and N, 6000 at 1⅝.
Champion A, 1000 at 8
Crescent, 53 000 at $11 50 per 1000
Cleveland, 5000 at $9 per 1000.
Defender, 3500 at 1½
Ernestine, 7000 at 1½
Findley, 2? 000 at 4⅜
Golden Treasure, 1000 at $13 50 per 1000
Gold Rock, 1000 at 1½
Golden Guinea, 10,000 at $11 50 per 1000.
Isadore, 10,000 at $7 per 1000.
Kimberley, 23,000 at 1½.
Loraine, 15 000 at $11 50 per 1000.
Maggie Reeves, 6000 at $12 40 per 1000
Mohawk, 20,000 at $4 per 1000.
Montevideo, 7000 at 1¾.
Milwaukee, 40,500 at 1½
Ontario, 1000 at $8 25 per 1000.
Proposition, 21,000 at $9 50 per 1000.
Pearline, 27,000 at $8 50 per 1000.
Red Bird, 1000 at 2¼.
Requa Savage, 1000 at 4⅛
Security, 21,000 at $14 per 1000.
Surprise, 5000 at 2⅞.
Sylvanite, 25,000 at 1½
Star of the West, 1000 at 1⅞.
Union Pacific, 5000 at $3 50 per 1000.
Unity, 30,000 at 1⅛.
Vanity Fair, 1000 at [illegible]

H. L. FAGIN. RICHARD CLOUGH

H. L. FAGIN & CO.,

BANKERS & BROKERS.

Money loaned on approved securities
Stocks carried on margins.

Weekly Market Letter Free upon Application.

Telephone 148. No. 15 N. Tejon St.

Consolidated Mining Stock Exchange

First Call

Colorado Springs, Jan 20—There was not much doing at the Consolidated this morning the total sales being barely over 100,000 shares The listed stocks fared badly, there being but five that were credited with sales, Among these Montevideo was the most active trader with a total of 27,000 shares at 1¾ to 2. In the miscellaneous stocks there was at least one very heavy seller This one was Empress with a total of 3000 shares or over a half of the whole total It was in good demand at 1½ and better, and that figure was actively bid for it at the close of the call Several stocks had from 10 000 to 20 000 sales, prominent among them being A P A, Hanibal, Junior, Oro Grande and Pauline The heaviest seller among these latter was Junior, with a total of an even 20 000 shares which sold at $4 and $4 50 per 1000 New York and Cripple Creek was lively with 15,000 sales It started in somewhat listlessly at 1½ but before the close of the call there was a better demand for it.

Second Call.

Quite a change came over the market at the second call and the change was better as the sales were over three times as numerous as was the case at the morning session The unlisted stocks again had all the best of the trading In the listed American Consolidated was about the most prominent seller with a total of 15 000 shares, all of which brought better than 5 Champagne was also well to the front with 10,000 sales at 1½ and 1⅝ and Maggie Reeves and Ophir were also lively The star seller of the call, however, was New York and Cripple Creek. It was not taken much notice of in the morning but at this call it sold to the extent of 103,000 shares at prices ranging from 2 to 3, the higher price representing a gain of 100 per cent. Another very heavy seller was Stone Ezel which had an even 100,000 shares to its credit. It all went at about $11 50 per 1000, at which it is in good demand. The total sales for the day amounted to 456,400 shares

	Bid.	Ask.	Sales.
Alamo	8	9	
Anaconda		71	
Aola		4¾	
Anchoria Leland		3 00	
Argentum Juniata	57	61	
American Con.	5⅛	5⅜	15000
Bangkok	....	8	.....
Bob Lee	3	4	.....
Bankers		20	
Ben Hur		10	
Buckhorn	7	8	.....
Blue Bell	10½	12½	1000
Chimborazo	....	3⅛	.....
Consolidated	19¾	20½	1000
Creede & Crip. Creek	6⅜		1000
Copper Mountain	2½	2¾	2000
Columbine	...	5⅝	
Colo. City & Manitou	7¾	8	
Champagne	1½	1¾	10000
C. K. & N.	1½	1⅞	
Croesus	2⅛	...	
Defender	1½	1¾	.....
Des Moines	7⅝	8⅛	.....
Enterprise	20	24	.....
Elkton			
Fanny Rawlings	8	8¼	.....
Franklin	2	2¾	.....
Gold King	....	65	.....
Golden Eagle	5½	5¾	3000
Gold and Globe	23	25	.....
Gould	15	....	.....
Goldstone	2⅜	2⅞	.....
Golden Age	....	5	.....
Granite Hill			
Gold Standard	10	12	.....
Garfield-Grouse	7⅛	7½	.....
Gold Link	5½	5¾	
Henrietta	3½	4¼	
Isabella	58	60	.....
Jack Pot	12	13	.....
Jefferson		23½	
Keystone	7	9	
Ladessa	2⅛	2¼	7000
Lottie G.	3	3¼	4000
Maggie Reeves	1¼	1⅜	5000
Magna Charta	3	3½	.....
Mollie Gibson	....	68	.....
Mt. Rosa	15	18	1000
Mutual	....	....	.....
Matoa			
Montevideo	1½	2⅛	27000
Monarch	....	8	.....
Nugget	10	14	1000
Nipple Mountain	....	....	.....
Orphan Bell	....	13	.....
Ophir	11⅞	12¼	5000
Ontario	....	1	.....
Pappoose	7½	7¾	1000
Princess	....	10	.....
Pharmacist	17¾	18½	1500
Portland		1 90	
Reno	....	9	.....
Red Bird	3	3	.....
Sacremento	....	9¼	....
Santa Fe	....		
Summit	....	....	.....
Star of the West	1¾	2½	.....
Silver State	1¾	2	.....
S. L. & C. C. Tunnel	....	5	.....
Temomj	....	15	.....
T. F. T.	....	....	.....
Union	40	45	
Union Leasing	25		
Virginia M.	....	3¼	.....
Work	22⅞	23½	.....
Wheel of Fortune	1⅞	2	.....

N. LEIPHEIMER,

Banker and Broker.

Member the Colorado Springs and Denver Mining Exchange

Telephones 204 and 231.

Room 49, Bank Blk.

STOCKS BOUGHT ON MARGIN

The following sales were also made
Goldfield, 6000 at 3¾
Isabella (Stamped), 500 at 58
New York and C C, 118 000 from 1¾ to 3
Stone Ezel 100 000 at $11 per 1000
Toronto, 30 000 at $4 50 and $5 per 1000.
Bay State, 1000 at $4 50 and $6 per 1000
A P A, 10 000 at $3 per 1000
Gold Leaf, 5000 at $2 50 per 1000
Woman's Gold 20 000 at 3¼ and 3½
Hanibal 10 000 at $5 per 1000
Junior 20 000 at $4 per 1000
Oro Grande, 10 000 at $3 50 per 1000
Our Gold, 5000 at $1 50 per 1000
Pauline 10 000 at $9 per 1000
Rex 5000 at $4 50 per 1000
Western Union 1000 at 3

A BIG STRIKE.

In the Fred King Lode Belonging to the N. Y. and C. C. Company.

One day last week The Gazette reported that a good strike had been made on the Fred King lode belonging to the New York and Cripple Creek company. The value of the strike had not, at that time, been fully ascertained but some inkling of the truth came out yesterday when some tests on the ore were made

The ore was brought down in a sack, not little hand specimens, but heavy samples It is a phonolite rock intersected with innumerable seams and it is these seams that carry the values Some of the ore was given over to the care of Milner & Brown, the assayers, and a large piece was roasted The result was that the gold bubbled out of all the seams and almost covered the whole surface A fire test was made on one of the lean corners of the rock which showed values of $96 which is disproportionately low to the appearance of the rock when roasted

There are about three feet of this rock and the shaft is down only about 13 feet. The Fred King is on Globe hill

Beautiful specimens.

Mr John W Proudfit returned from camp yesterday where he had been to look over the Ingham Consolidated company's properties He brought with him some very fine specimens of ore, the gold on which could be plainly seen across the room and which stands out from the rock in large pieces

The new ore bodies west of the main workings has now been opened up in three places and makes a fine showing in every place. The ore is very easily and cheaply worked and there is plenty of it, a test on some sweepings from the ore bins showed values of $936 to the ton

Ingham Consolidated stock is very strong and many thousands have been sold since it has been listed among the mines at the Exchange The foreign orders for the stock are heavy and in the past few days considerably over 30,000 shares have gone over the water.

At a special meeting of the board of directors of the Atlantic and Pacific held Jan 17, the general manager was authorized to sink the main shaft 200 feet. Present indications warrant pay ore at a much less depth.

To the Public.

We wish to explain the other half of the explanation "To the Public," that appears in the Sunday Gazette, as given by the Beatrice Gold Mining, milling and Tunnel company The Beatrice Gold Mining and Milling company own five claims, Puck on Galena knoll, Late Strike on Calf mountain, Ed Dundon, Edna Dundon and Blanch N. on the southwest slope of Cow mountain. The company is stocked for $1,000,000 has 200,000 shares and $325 in the treasury, and no debt Patent work will commence immediately, and will be pushed till all claims are patented There is not over 100,000 shares on the market.

THE BEATRICE GOLD MINING AND MILLING COMPANY.
J. T. SANDERSON, President.

To the Public.

We wish to explain to you the difference between the Beatrice Gold Mining, Milling and Tunnel company, and the Beatrice Gold Mining and Milling company.

The Beatrice Gold Mining, Milling and Tunnel company has two claims on Ironclad hill, one on Mineral hill and a tunnel site through Tenderfoot hill; is capitalized for $2,000 000, and only treasury stock on the market at 4 cents per share.

The Beatrice Gold Mining and Milling company we know nothing about.

The Beatrice Gold Mining, Milling and Tunnel company, by
ROBERT McKNIGHT, President.
J. W. LANE, Secretary.

Notice to Miners, Mine Owners and Mining Companies.

Money furnished to develop and patent mining claims, and incorporate mining companies, for an interest in same. Prompt action We mean business. Address:
THE CO-OPERATIVE GOLD MINING AND DEVELOPING COMPANY,
P. O. Box 661, Colorado Springs, Colo.

M. KELLOGG,

BROKER.

Mines and Mining Stocks.

Member Colo. Spgs. Board of Trade & Mining Exchange.
TELEPHONE 262.

Rooms G & H, Exchange Bank Bldg.

F. D. PASTORIUS

Mines AND Mining Stocks

..Member of..

Colorado Springs Board of Trade and Mining Exchange.

REAL ESTATE AND LOANS.

No. 9

North Tejon St.

W. C. FINDLEY. W. T. FINDLEY

FINDLEY & SON,

Mining Stock Brokers.

Members Consolidated Exchange

P. O. Box 172. Colorado Springs.

J. M. RILEY,

Member Consolidated Exchange.

Money Loaned on Stocks.

104 Pike's Peak Avenue.

H. F. McCAULEY,

Mining Broker,

104 East Pike's Peak Avenue.

Member Consolidated Exchange.
COLORADO SPRINGS.

W. D. SHEMWELL,

STOCK BROKER.

Mining Stocks and Real Estate Bought, sold and Exchanged.

Member Consolidated Exchange.

Mail orders carefully attended to.
ROOM 2, MIDLAND BLOCK.

WM. R. BENZIE,

Member Consolidated Exchange

14 MIDLAND BLOCK.

Mining Stock Bought and Sold on Commission.

LIST YOUR STOCKS WITH US.

WILLIAM CLARK,

Mining Broker.

Mining Stocks Bought and Sold on Commission.

Member Consolidated Mining Ex.
Telephone 28.

JOHN HILL,

CARPENTER & BUILDER

Store and Office Fixtures.
General Repairs.

Orders by mail will receive immediate attention
Address: Residence, 204 E Dale Street.
Shop: Rear 215 North Cascade.
COLORADO SPRINGS, COLORADO.

JOHN G. MORGAN BROKERAGE CO

BANKERS AND BROKERS.

NO. 7 SOUTH TEJON STREET.

Stocks, Bonds, Grain & Provisions. Mining Stocks a Specialty.

Private wires to New York and Chicago.
Denver Office 1015 Seventeenth Street, Cooper Building.

STATE WARRANTS BOUGHT. TELEPHONE 132.

WILLIAM A. OTIS. JAMES C. CONNOR

WILLIAM A. OTIS & CO.,

Bankers and Brokers.

Members Mining Stock Exchange

Interest will be allowed on individual deposits, collection of coupons, mortgages, and interest notes will be carefully attended to Money advanced on real estate and other approved securities. Buying and selling orders in mining stocks promptly executed.

Telephone 282. ESTABLISHED 1881 P. O. Box 201.
ROOMS 25 & 26, HAGERMAN BLOCK.

EDWIN ARKELL & CO.,

Brokers and Promoters in Mines and Mining Stocks

Members Colorado Springs Board of Trade and Mining Exchange.

COLORADO SPRINGS, COLO.

Transfer Offices. Defender and Ernestine Gold Mining Companies

N. H. PARTRIDGE. W. B. STORER

PARTRIDGE & STORER

Mines and Mining Stocks

MEMBERS OF THE BOARD OF TRADE AND MINING EXCHANGE.
References M. Bolles & Co., Boston, El Paso County Bank.
ROOM 41 BANK BLOCK. P. O. BOX 827.

W. H. SLOCOMWORTHY

Mining Stock Broker. (Not a Banker.)

Member of Colorado Springs Board of Trade and Mining Exchange.
Recommend Colo. City and Manitou, Gould, Jack Pot, Mt. Rosa, Enterprise, Virginia M
ROOM 14, EXCHANGE BANK BLOCK COLORADO SPRINGS, COLO.

J. S. CLARKSON

Mining Stock & Real Estate Broker.

Member Board of Trade and Mining Exchange.

One of the oldest Brokers in the city. Correspondence from a distance solicited promptly answered.

Telephone 286. Office, 104 Pike's Peak Ave

C. A. CO. DUNLAP,

Mining Stock Broker,

Member of Board of Trade and Mining Exchange.

On request reliable information free on all CRIPPLE CREEK MINING STOCKS. Latest stock quotations mailed at any time. Best of commercial references

Telephone 261. Office, 27 Midland Block. Colorado Springs, Colo.

HORACE H. MITCHELL. ...G. McCALL.

MITCHELL & McCALL,

MINING STOCK BROKERS.

Members of the Colorado Springs Board of Trade and the Gold Exchange at Cripple Creek.
Approved Stocks Carried on Margin.

Telephone 148. P. O. Box 892. 15 N. Tejon St., Colorado Springs, Colo.

IMLER & HUTCHINSON.

Mines, : and : Mining : Stock : Brokers : and : Promoters.

Members of Board of Trade and Mining Exchange.

ROOM 138 MIDLAND BLOCK

Important Blanks

FOR NEW

MINING COMPANIES.

Certificates of Full Paid-up Stock

Certificates of Impression of Corporate Seal.

For Sale by The Gazette Printing Company.

C. A. CO. DUNLAP,

MINING STOCK BROKER

Member of the Board of Trade and Mining Exchange.

ROOM 26 MIDLAND BLOCK.

H. M. ROBERTS

MINING BROKER.

ROOM NO. 11, MIDLAND BLOCK.

ROBERT T. PRICE & CO.,

MINING BROKERS

Room No. 5, Midland Block.

MILNER & BROWN,

ASSAYERS.

30 North Tejon Street.

P. O Box 94 Telephone 64.

LADIES' REAL ESTATE

And Mine Broker's Office.

Correspondence Promptly Answered
Money invested for non-residents.

MATTIE M. TYLER & CO

114 E. Kiowa Street.

Branch Office at 107 E. Huerfano St.

J. McK. FERRIDAY. HERBERT SKINNER

FERRIDAY & SKINNER

Stock Brokers

Have Moved to 25 North Tejon Street.

Telephone 273

Hagerman Building. Colorado Springs

PRICES
BAKING
POWDER

The
Finest Stock
of
Pink
Lambskins
With
Many
New
Novelties.

N. O. JOHNSON & SONS

HUMMER'S
PECTORAL
SYRUP.

The Rocky Mountain Bicycle Co.

It will pay you

ORANGES

A. HEMENWAY & CO.

130 Kinds of Work
Where Work Avoid Devices

The finest Copying Presses made.
Simplicity. Cloth bottle.
TYPEWRITERS
And Supplies of all kinds.

104 Pike's Peak ave. N. B. Handy, Dealer

GRAVES & ASHTON,
123-125 East Huerfano Street.

SALE OF MUSLIN UNDERWEAR.

Special Bargains in Towels at
15c, 20c, and 25c
THE WILBUR DRY GOODS COMPANY.
20 SOUTH TEJON STREET.

WEST COLORADO SPRINGS
TO THE FRONT.

Choice Lots and Improved Properties Cheap.
South Front, Colorado Avenue, $1000.

A house on easy terms to a prompt builder. Lot 50x150, south front, $600. Part cost of improvements loaned. Mortgage taken for money loaned and price of lot.

BENNETT & CHAPLIN
No. 5 Pike's Peak Ave.
NOTARY PUBLIC

$3.000

$10.000

J. P. ROBIN & CO.

Sleeping Horses

THE BOSTON BARGAIN STORE

CHAS. L. WALKER

STERN & SINDY.

SUPERIOR
MANILLAS.

A. MERMILLOD.

Fine China and
Japanese Goods
PATT ON CHINA JIM,
21 E. Pike's Peak Ave.

Graduate Optician.
ASHBY. He is prepared to grind in his fine line for birthday and wedding presents if you want the best.
ASHBY'S, Opposite Post Office.

SCUTTLED.

(Continued from page 2)

his hands, but the firemen were raveningat him like wolves on four sides, and the sailors had enough to do to look after themselves.

"Then down came the wet, windy blackness again, so dark that the yellow glow from the binnacle dazzled me. They were fighting by feel No man could see to guard himself, and each tried to kill what was in front of him before he himself was hit The din of the fight was awful. The strong roared and bellowed in their mad anger and the hurt screamed like the top note of fiddles. And there on the upper bridge I steered the steamer across the wild rolling seas, dancing on the wheel grating though pain at my helplessness

"Once more the light burned out blue white in the sky above, and once more I saw the fight raging like the torment of the pit They were not men who were left standing; they were wild beasts who champed their mouths, and in their madness they were stamping and stumbling on those who were down. The Spanish woman was there, too, with a pistol in her hand.

"God forgive me if what I did next was very wrong, but I could not stay longer up there where I was and do nothing to stop that pestilence of slaughter. I ran the spoke of the wheel through my hand, and the steamer fell off into the trough of the seas and a great roller leaped neck high over the bulwarks. The screams and the yelling ceased; the noisy gush of the water was the only sound. It had rushed green over the very upper bridge itself.

"The Zion felt sodden beneath me, and I thought she would never shake herself clear. I did not care I had half a mind to keep her as she was and get it all over and done with. It seemed to me that she and those on her were not fit to live any longer. But out of the dim and the

She shrank away and took Clarke's arm

awful noise of the drawing seas there came a thin, high pitched scream, and my heart stopped still and went on again with a different beat. The Spanish woman was crying out for help

"I did the work then. Crammed over the helm and helped her as best I could to rise, and she managed it, though she took in two more awful seas before she shook herself clear, and the decks were scoured to the naked iron. And every moment I blamed myself more and sobbed for being such a senseless fool. I had never spoken with the Spanish woman; never had so much as a nod from her, only daring to look from the tail of my eyes at her dark, grand beauty. And I had guessed all along, as I knew only too well afterward, that she was Clarke's. But I knew then that I loved her as men only can love in the warmer seas, and I prayed to the devil that Clarke might be dead, because I could not make that prayer to God.

"But, oh, sir, Clarke was one of the few sound men the Zion had left, and from that day onward my mouth was sour with useless longing. We put the steamer about, those that were left of us, when day came, and for seven days worked her back to the west. Clarke seemed to drop into the command. I had it in me to have murdered him through my hate of jealousy, and so had others, but we could not do it. The Spanish woman guarded him like a dog. No man ever had such love given him.

"Pirates you may call us if you like, sir, for pirates we were. But though we were men, God forgotten, lost to this world and the next, we were not without a law. The Spanish woman ruled that ship by the lift of an eyelash. When we rose the coast and scuttled the Zion and went off in the boats, I even believe we'd have been content to leave the gold to her and Clarke if she hadn't of her free will offered us half among us.

"I did not even shake her by the hand as we stood on that glaring, burning beach, with packs made up and shouldered all ready to start. She held out her fingers toward me for a goodby for, after all, she did owe something to the man who had carried her off the wreck but when I tried to grip them she shrank away and took Clarke's arm and held it very tight. I suppose there must have been something in my look that told her how it was, and she, womanlike, wanted me to know it was no use She didn't speak, but a book couldn't have said more. And that's the way I left her. Clarke was the lucky man. He might never dare to go home again out of Africa and wear his proper name, but he'd got that woman for his wife, and I guess he couldn't well ask for much beyond."

The ex quartermaster took up the tin dipper from beside the water keg and bent it shapeless between his hands. "O Lord!" I heard him mutter. "I wonder if those two are alive yet, and where!"

For myself I was trying to guess how long a certain British title would remain in abeyance

THE END.

A French Fable.

An old woman had two cows which were all her living

They strayed into the pastures of her lord one day and were taken up by his steward.

The good woman ran immediately to the castle to beg that official to restore them to her

He gave her to understand that he must have money for doing it, and the poor soul, who had nothing to give, went home in despair.

On the way she met one of her neighbors, who told her, "You must grease his palm!"

The old woman, who was very simple hearted, did not understand intrigue, and taking the advice literally put into her pocket an old piece of bacon she happened to have and returned to the castle.

The lord was walking before the door, his hands behind him.

She went softly up on tiptoe and rubbed his hands, turned palms out across his back, with her bacon.

He turned quickly and asked what she was doing.

"Oh, my lord," cried the poor woman, throwing herself on her knees before him, "the steward had taken my cows that were straying in your meadow, and I was told if I would get them back I must grease his palm. I came for that, but when I saw you at the door, as you were the master, I thought it would be better to grease yours!"

The lord laughed heartily at the simplicity of the old woman. He gave her back her cows, and even bestowed upon her for their pasture the very meadow where they were seized Collier's Weekly.

All Out.

"I understand that you have relics of the war for sale, my little man," said the northern tourist to the towhead. "We did have," replied the boy, "but they done bought us out, and the swords daddy buried last week won't git rusted 'fore summer." Atlanta Constitution.

Noncommittal.

"Now, I play the piano Would you say I 'play it beautiful' or 'play it beautifully?'"

"Neither."

"How would you fix it then?"

"I'd say you 'play a beautiful piano.'" Chicago Record.

A Miscalculator.

Wife Amos, why don't you spend more of your time with me?

Husband My angel, I just count the hours that keep me from your side!

Wife Then there is something wrong with your arithmetic. Indianapolis Journal.

MUNYON.

HONEST TESIMONIALS.

From People Well-known in Your Neighborhood.

ARE POSITIVE PROOF THAT MUNYON'S REMEDIES CURE CATARRH, RHEUMATISM, DYSPEPSIA AND THE MOST OBSTINATE DISEASE

Ask Your Druggist for Munyon's Guide to Health, Select a 25-Cent Remedy and Cure Yourself

Mr John McGuire proprietor of the McGuire House Osborne, Kansas, says, "It is with great pleasure that I testify for Munyon's Remedies One vial of Munyon's Bladder Cure relieved me from the tortures of an inflammatory condition of the bladder A few doses were sufficient to stop the terrible burning pain, and a short course of the treatment cured me"

Munyon's Rheumatism Cure never fails to relieve in one to three hours, and cures in a few days Price, 25c

Munyon's Dyspepsia Cure is guaranteed to cure all forms of indigestion and stomach troubles Price, 25c

Munyon's Catarrh Remedies positively cure Price, 25c each

Munyon's Kidney Cure speedily cures pains in the back, loins and groins, and all forms of kidney disease Price 25c

Munyon's Female Remedies are a boon to all women Price, 25c

Asthma Cure, with Asthma herbs, $1

Munyon's Nerve Cure stops nervousness and builds up the system Price 25c

Munyon's Headache Cure stops headache in three minutes Price 25c.

Munyon's Pile Ointment positively cures all forms of piles Price 25c.

Munyon's Blood Cure eradicates all impurities of the blood Price 25c

Munyon's Vitalizer restores lost powers to weak men. Price, $1

A separate cure for each disease. At all druggists, 25c per bottle

Personal letters to Professor Munyon, 1505 Arch street, Philadelphia Pa, answered with free medical advice for any disease.

RAILROAD LOCALS.

CUT RATES.

Via the Rio Grande Railway—Six Daily Trains

To Denver	$1.00
To Pueblo	1.00
To Florence	2 60
To Canon City	3 00
To Trinidad	2 75
To Santa Fe	11 60

Double the above rates for round trips. City ticket office, 16 North Tejon street.

THE MOST PUNCTUAL TRAIN

Service to and from Colorado Springs, is the Pike's Peak and Denver Fast Express on the Gulf railway. This well appointed train leaves Colorado Springs promptly at 8 10 every morning It makes no difference how late the trains are from Kansas City, San Francisco or other points You don't have to telephone to know when to start for the station This train leaves Colorado Springs proper and is for the accommodation of travel from Colorado Springs and Manitou, only. Arrives Denver on time every morning at 10 55 Returning leaves Denver at 4 o'clock every afternoon Passengers from Manitou should take electric car leaving station there at 7 22 a m

E K CARNES,
General Agent, No 14 Pike's Peak ave
Depot, West Huerfano St., directly on electric line.

IT WILL BE TIME

Soon now to arrange to go south for the winter months. The great Rock Island Route has superior advantages to offer for this business and we will be pleased to give you all the information regarding routes, Lowest Rates, etc, at our city ticket office, No. 12 Pike's Peak avenue

W. W WOOD, General Agent.

THE WABASH ROAD.

Commencing Sunday, Sept. 8th, Wabash trains 4 and 5 between St. Louis and Kansas City, will have the following sleeping car equipments:

No. 4—Kansas City to St. Louis, will have one compartment sleeper to St Louis and the Denver-St. Louis through sleeper

No. 5 St. Louis to Kansas City, will have one compartment sleeper to Kansas City, and the Cincinnati Kansas City through sleeper.

The Denver St Louis sleeper, west bound, is carried on Wabash train No 1, leaving St Louis at 12 01 midnight, arriving in Denver at 7 25 o'clock on the second morning.

The Kansas City-Cincinnati through sleeper, east bound, runs on Wabash train No 6, leaving Kansas City 6:30 p m, arriving St. Louis 2 30 a. m., thence via B & O. S W. train No. 4, arriving Cincinnati 11.30 a. m

C M HAMPSON,
Commercial Agent. No 1035 17th st Denver Colo.

It's just as easy to try One Minute Cough Cure as anything else It's easier to cure a severe cough or cold with it Let your next purchase for a cough be One Minute Cough Cure. Better medicine; better results, better try it Colorado Springs Drug Co.

Bucklen's Arnica Salve.

The best salve in the world for cuts, bruises, sores, ulcers, salt rheum, fever sores, tetter, chapped hands, chilblains, corns, and all skin eruptions, and positively cures piles, or no pay required. It is guaranteed to give perfect satisfaction or money refunded. Price 25 cents per box For sale by Baker & Co

THE GREATEST RAILROAD OF THE WEST

Is the Union Pacific. It is the shortest line to Ogden, Salt Lake, San Francisco Portland and Montana It makes the quickest time to these points and also to Omaha, Sioux City, St. Paul, Minneapolis, Kansas City, St. Louis, and nearly all other points in the country. Through sleepers, dining cars, chair cars, coaches and tourist sleepers. East and West.

Wife Here's an account of a man who shot himself rather than suffer the pangs of indigestion. Husband—The fool! Why didn't he take De Witt's Little Early Risers? I used to suffer as bad as he did before I commenced taking these little pills.

RAILROAD RATE WAR.

The Santa Fe are selling at the following rates. Denver, $1 00; Pueblo, $1.00; Canon City, $3 00, Trinidad, $2.75; Santa Fe, N. M, $11.50, and to intermediate points no higher.

GOING FAST OVER SANTA FE ROUTE.

Fine vestibuled train. Running time to Chicago has been shortened Two p. m trains. Rates low as any. Sleeper reservations to your destination can be secured at city ticket office.

UNION PACIFIC, CHICAGO AND NORTHWESTERN

Through vestibuled train leaves Denver daily at 10 p. m., arriving at Omaha 4.10 p. m., and Chicago 8:15 a. m., second morning The excellent and unequalled service of this train makes it the best and fastest train for Omaha, Sioux City, St. Paul, Minneapolis and all points northeast.

TO CALIFORNIA

Via the Gulf railway is the best route. It is twelve hours quicker to San Francisco and Portland than any other line. Our time is 62½ hours the shortest ever known. For further particulars call at Gulf Railway office, 14 Pike's Peak ave.

THE CRIPPLE CREEK SPECIAL

Car open for passengers at 9 p. m. Rio Grande depot. Get your tickets and berths early at City Ticket Office.

ONLY TWO DAYS.

Colorado Springs to California via the New Gulf, U P. "Overland Limited." This train consists of new reclining chair cars, Pullman Palace sleepers and dining car, lighted by gas and steam-heated throughout. The handsomest and most modern train across the continent. For rates, etc, call at Gulf office, 14 Pike's Peak ave.

COLORADO SPRINGS-DENVER SERVICE

Particular attention is called to the splendid train service of the Santa Fe route, between Colorado Springs and Denver Five trains each way daily and all at seasonable hours, so that you may go and return about as you please.

For a pain in the chest a piece of flannel dampened with Chamberlain's Pain Balm and bound on over the seat of the pain, and another on the back between the shoulders, will afford prompt relief. This is especially valuable in cases where the pain is caused by a cold and there is a tendency toward pneu-

worth of gold in 1896—(H. George, in The Road, Dec. 28th.

The way to reach North Cripple Creek is via the South Park Line. Buy a ticket to South Platte station and take Gabriel's stage to the new town. Tickets on sale at 1011 17th street, Denver.

E K. CARNES
General Agent, 14 Pike's Peak ave

Rock Island is the best line to Hot Springs

BEST LINE TO CRIPPLE CREEK

Take the Rio Grande special, 1 30 a m every day.

SANTA FE-DENVER TRAINS

Five trains daily each way, via the Santa Fe, between Colorado Springs and Denver

BUY YOUR TICKETS

For Cripple Creek at Rio Grande city ticket office Special train 1.30 a. m First-class equipment, train lands you right in the city No staging

TO THE TRAVELING PUBLIC

The Wabash Railway, always seeking to improve its service, has made arrangements to put on a fast mail train from Kansas City to St Louis Leaving Kansas City at 6:20 p. m., (making direct connections with all trains from the west) arriving at St. Louis at 2 30 a m, connecting in the St. Louis Union Passenger station with the Baltimore and Ohio Southwestern fast mail, leaving St. Louis at 3 a. m, arriving at Cincinnati at 12 30 noon of the same day, Louisville at 9 30 same day, Washington at 6 50 next morning, Baltimore at 8 a m, same day, Philadelphia at 10 25 a. m and New York at 1 15 Making the phenomenal time of 42 hours from Kansas City to New York.

Passengers desiring to route via St Louis, Baltimore and Philadelphia, can find nothing to compare with this service

Sixty-three hours, Denver, Pueblo or Colorado Springs to New York. Also we will put on a new train leaving St Louis at midnight, carrying the through Denver sleeper, arriving at Denver at 7 o'clock on the second morning.

Twenty-nine hours from St Louis to Denver The above service effective on and after Sunday, July 14

C. M HAMPSON, Commercial Ag't
1035 17th Street, Denver, Colo

De Witt's Little Early Risers for biliousness, indigestion, constipation A small pill, a prompt cure

Marvelous Results.

From a letter written by Rev J Gunderman of Dimondale, Mich we are permitted to make this extract I have no hesitation in recommending Dr King's New Discovery, as the results were almost marvelous in the case of my wife While I was pastor of the Baptist Church at Rives Junction she was brought down with pneumonia succeeding la grippe Terrible paroxysms of coughing would last hours with little interruption and it seemed as if she could not survive them A friend recommended Dr King's New Discovery; it was quick in its work and highly satisfactory in results Trial bottles free at Baker & Co's drug store. Regular size 50c and $1

One Minute Cough Cure is a popular remedy for croup. Safe for children and adults.

Coughing irritates the delicate organs and aggravates the disease. Instead of waiting, try One Minute Cough Cure It helps at once, making expectoration easy, reduces the soreness and inflammation. Every one likes it.

Piles of people have piles, but De Witt's Witch Hazel Salve will cure them. When promptly applied it cures scalds and burns without the slightest pain

GOOD ADVICE

Get in on the ground floor and buy a few lots in North Cripple Creek before the spring boom sets in. They will make you rich.

The new town is situated in a mineral district we honestly believe will distance Cripple Creek in two years. The biggest discoveries are yet to be made in the gold belt.

We wouldn't be surprised if the country between Cripple Creek and Central City turned out thirty million dollars

One Minute Cough Cure is rightly named. It affords instant relief from suffering when afflicted with a severe cough or cold. It acts on the throat, bronchial tubes, and lungs and never fails to give immediate relief.

No excuse for sleepless nights when you can procure One Minute Cough Cure. This will relieve all annoyances, cure the most severe cough and give you rest and health. Can you afford to do without it?

Electric Bitters.

Electric Bitters is a medicine suited for any season, but perhaps more generally needed in the spring, when the languid exhausted feeling prevails, when the liver is torpid and sluggish and the need of a tonic and alterative is felt. A prompt use of this medicine has often averted long and perhaps fatal bilious fevers. No medicine will act more surely in counteracting and freeing the system from the malarial poison. Headache, indigestion, constipation, dizziness, yield to Electric Bitters. Only 50 cents per bottle at Baker & Co.'s drug store.

PATRONIZE THE RAILROAD

That favors and helps you. The Gulf road is doing more to advertise Colorado Springs and vicinity than any road in Colorado It is the only road running a local train between here and Denver Leaving at 8:10 a. m and returning arrives at 6 50 p. m

AN EASY WINNER.

The solid vestibuled trains of the Chicago, Union Pacific and Northwestern line distance all competition with ease. It has the shortest line, union depots, and no change or delay at the Missouri river.

A. G. Bartley of Magic, Pa, writes. I feel it a duty of mine to inform you and the public that De Witt's Hazel Salve cured me of a very bad case of eczema It also cured my boy of a running sore on his leg Colorado Springs Drug Co.

STRICTLY LIMITED FIRST CLASS

Train to California via the Santa Fe route. New cars, all of the latest design Palace sleepers, chair cars and dining car. Only 47 hours to Los Angeles.

The Rio Grande will take you through the Grand Canon and Royal Gorge and return on same day; leave Colorado Springs 11:15 a. m, arrive home on return at 7:05 p. m Grandest scenery in a one day ride in the world.

GO TO CRIPPLE CREEK VIA RIO GRANDE

No delays, lands you right in the heart of the city Car open for passengers at Rio Grande depot at 9 p m Get your tickets and berths early at City Ticket office

FAST TRAIN TO CALIFORNIA

The Santa Fe have it Leave Colorado Springs 6 42 p m, arrive at Los Angeles 6 05 p m the second day Time forty-seven hours and a half New equipment, chair cars and dining car, Pullman Palace cars; and on each Thursday a new Pullman Compartment car, containing two drawing rooms and seven state rooms Train vestibuled throughout and lighted by gas

THE MOST POPULAR HIGHWAY OF TRAVEL

Penetrating the principal cities of the East—the shortest line between Chicago and Boston with solid through trains to New York City via Fort Wayne, Cleveland and Buffalo and the only line via these cities having colored porters on its first and second-class Jay coaches at the disposal of its patrons is the Nickel Plate road, whose unexcelled train service and most liberal rates have long been recognized by east-bound travelers J Y Calahan, general agent, 111 Adams street, Chicago, Ills

THE GULF AND U. P. FLYER

To California is the only train to the Pacific coast that carries a dining-car. No getting off at way stations for meals Leave Colorado Springs 3 p m, arrive San Francisco 8 45 p m second evening This time has never been paralleled For further information and rates call at Gulf office, 14 Pike's Peak ave.

NOTHING LIKE IT.

Time brings many changes, but the climate of California "the Italy of America," and the attractions of the many famous health and pleasure resorts, are the same yesterday, to-day and forever

Tourists never will tire of speaking in praise of the soft and balmy air, the profusion of flowers, the magnificent display of fruits the luxury of sea bathing and the beautiful walks and drives

Then, too, it must be conceded that with such excellent equipment, consisting of reclining chair cars, Pullman palace sleepers and Pullman dining cars all heated by steam and lighted with Pintsch light the Union Pacific, "The Overland Route," is the tourists' favorite. Ask your agent for tickets via this route.

E L LOMAX,
Gen'l Pass. and Tkt Agt, Omaha, Neb

YOU CAN OBTAIN

The very lowest rates and at the same time enjoy the very best train service, including all your meals in our own magnificent dining cars. Seats in the well-known Horton palace reclining chair cars without extra charge, or through sleepers containing all the latest and best inventions known by patronizing the great Rock Island route

THE ROCK ISLAND'S NEW SERVICE.

"Big 6" leaves Colorado Springs daily at 7:40 p. m., and carries Pullman's newest and handsomest vestibuled sleeping cars to Chicago without change via Lincoln, Omaha, Des Moines, Davenport, Rock Island and Joliet, arriving Chicago 8:10 the second morning and making direct connection with all trains for the East.

All meals served in the Rock Island's own famous dining cars

At Omaha a magnificent vestibuled sleeper is attached to this train running through to Minneapolis and St. Paul via Des Moines, arriving Minneapolis 8:30 a m. and St. Paul 9 05 a m, thus making through sleeping car service Colorado Springs to St. Paul and Minneapolis.

The Rock Island is the only line giving its patrons through dining car service between Colorado Springs and the Twin cities.

"Big 6" also carries through vestibuled sleeping cars from Colorado Springs to St. Louis without change via Topeka and Kansas City, arriving St Louis 7 o'clock the second morning and connecting at McFarland, Kans, with through sleepers to Ft. Worth, Tex.

"The St. Louis day express" leaves Colorado Springs daily except Sunday 9:50 a. m., carrying through sleeper to Kansas City, arriving there 8:20 a. m., and St. Louis 6 p. m.

Secure tickets and berths through to destination at city ticket office, 12 Pike's Peak avenue.

W. W. WOOD General Agent.

Commencing Dec. 12th the Denver and Rio Grande will have a sleeper for Cripple Creek at depot which can be occupied after 9 o'clock every evening. Returning from Cripple a sleeper will be set out here which passengers may occupy until 7 a. m This arrangement should be very satisfactory to the traveling public. Buy your tickets and secure berths at 16 North Tejon street. J. M Ellison.

THE SOLID THROUGH TRAINS

Of the Nickel Plate road, equipped with the most modernly constructed day coaches and luxurious sleeping and dining cars, illuminated throughout with the famous Pintsch gaslights, and colored porters in charge of day coaches, are some of the features of this popular line that are being recognized by travelers seeking the lowest rates and fast time J Y. Calahan, general agent, 111 Adams street, Chicago, Ills

Ten daily trains between Colorado Springs and Denver 5 each way Hours of departure are such as to give a long or short-day in Denver, New limited train to California. Ticket office in Opera House.

C. C. HOYT,
City Passenger Agent.

For Solid Comfort
When traveling,
For absolute safety
When traveling,
For Fast Time
When traveling,
For Sure Connections
When traveling,
For the Best Dining Cars
When traveling
For Courteous Treatment
When traveling,
For the Very Lowest Rates
When traveling,
Select the
GREAT ROCK ISLAND ROUTE

The annual meeting of the Golden Eagle Mining and Milling company, for the election of directors, will be held at the office of L. M. Sherman, Exchange Bank block, at 8 p. m., the third Wednesday in January.

S B. DICKENS,
Secretary.

RAILROAD TIME TABLES

DENVER & RIO GRANDE R. R

COLORADO SPRINGS, Col
December 8, 1895

NORTH OR EAST BOUND.

No 2 Atlantic Coast Fast Mail	7.55 am
No 12—St Louis and Kansas City Express	9 43 am
No 10 Pueblo and Denver Passenger	2.30 pm
No. 4 Atlantic Coast Express	7 01 pm
No 6—Colorado and New Mexico Mail and Express	4 50 am
No 8 Cripple Creek Special	3 50 am

SOUTH OR WEST BOUND

No. 1—Pacific Coast Fast Mail	11.13 am
No. 11—Pueblo and St. Louis Express	5 38 pm
No 9—Denver, Pueblo and Canon City Passenger	4 15 pm
No. 3 Transcontinental Express	10.25 pm
No 5 Colorado and New Mexico Mail and Express	10 [illegible] pm
No 7—Cripple Creek Special	1 30 am

Trains Nos 5 and 7 and 6 and 8 are narrow gauge and carry through sleepers

MANITOU BRANCH

Leave Colo Springs	Leave Manitou
9 45 am	7 00 am
11 50 a	10 40 am
5 40 pm	2 10 pm

Through tickets for sale to all principal points at the depot and No 16 North Tejon street. Parties can select their own routes Baggage checked to destination Pullman palace sleepers Chair cars free For full information call on or address

J M ELLISON, General Agent
16 North Tejon

SANTA FE ROUTE.

ATCHISON, TOPEKA & SANTA FE Ry Co
December 1, 1895

North bound	Arrives	Leaves.
No 607, Aspen to Denver	4 20 am	4 25 am
No 5 Chicago to Denver	5 55 am	6 00 am
No 6 5, Pueblo to Denver	9 19 am	9 19 am
No 603 Chicago to Denver	2 5 pm	2 55 pm
No 601, Salt Lake to Denver	6 32 pm	6 42 pm
South bound		
No 603, Denver to Leadville	2 10 am	2 10 am
No 602, Denver to Salt Lake	11 10 am	11 15 am
No 606, Denver to Pueblo and Canon City	4 10 pm	4 10 pm
No 604 Denver to Chicago and California	6 42 pm	6 42 pm
No 6, Denver to Chicago.	9 37 pm	9 42 pm

Trains 5 and 6 are solid vestibule trains between Colorado Springs and Chicago via Kansas City No change of cars.

Trains 603 and 604 run between Colorado Springs and Chicago via Kansas City Train 604 connects at La Junta with the California Limited

J L DUNLEY, Ticket Agt — C. C. HOYT, City Pass Agt
Depot. Opera House Block

COLORADO MIDLAND RAILROAD

Taking Effect October 29, 1895

West Bound

No 1	7 30 am
" 5	11 15 am
" 7	2 20 am

East Bound.

No. 2	1 00 pm
" 6	6 35 pm
" 8	4 10 am

All trains run daily

Nos 5 and 6 between Denver and Grand Junction, carrying through sleeper between Denver and Ogden

Nos 7 and 8 between Denver and Aspen with sleeper service same

Nos 1 and 2 between Colorado Springs and Anaconda, via Victor, stage Grassy to Cripple Creek.

All trains connect closely at Divide with Midland Terminal trains to and from points in the Cripple Creek district.

R T. DUNAWAY, City Agent.

U. P. D. & G. RY CO

ARRIVE.

From Denver, Chicago and points east:
No. 3, Daily 12:08 pm
From Ft Worth and points south:
No 5, Daily with through sleeper from Houston 2 55 pm
From Denver, except Sunday Pike's Peak special:
No. 7, Daily 6:50 pm

LEAVE.

For Denver and St. Louis:
No. 8, Daily, except Sunday 8.10 am
For Pueblo, Trinidad, Ft. Worth and all points south:
No 4, Daily with through sleeper for Houston 12:10 pm
For Denver, Chicago and all points east:
No. 6, Daily through sleeper to Chicago 3:50 pm

Trains 4 and 5 have through buffet Pullmans to and from Houston.

Shortest route by several hours to Texas and the Southeast. Only one night to Fort Worth.

E. K. CARNES, Gen'l Agent.
H. C. CHAPMAN, City Tkt Agt.
Telephone 21. 14 Pike's Peak ave.

GREAT ROCK ISLAND ROUTE

	Depart
No. 6 Vestibule limited to Chicago and St. Louis via Kansas City, St. Joe and Omaha	7.40
No. 10 Chicago Kansas City, Omaha, St Joe and St. Louis	9.50 am
No. 5 Limited to Pueblo	7 35 am
	Arrive
No. 3 Vestibule Limited from Chicago	7.35 am
No. 9 Fast express from Chicago	5.35 pm

No. 5 and 6 are solid vestibule trains between Chicago and Colorado Springs via Omaha Kansas City or St. Joseph without change Through sleeper to St. Louis All meals en route served in dining cars Through tickets to all points east and baggage checked to destination at No. 12 Pike's Peak avenue. Telephone 97, or Union depot telephone 53 Also passage tickets via principal steamship lines

W. W. WOOD,
Ticket and Passenger Agent.

MISSOURI PACIFIC RY

GOVERNMENT FAST MAIL.

Leave 5.35 pm	Colorado Springs	Arrive 9 35 am
Arrive 6.40 pm	Pueblo	Leave 9 20 am
Leave 7.00 pm	Pueblo	Arrive 9.00 am
Arrive 5 45 pm	Kansas City	Leave 10.15 am
Leave 8.30 pm	Kansas City	Arrive 7.00 am
Arrive 6 55 am	St. Louis	Leave 8.20 pm

The best line; only one change of cars between Colorado and New York City, in union depot, no transfer. Through Pullman Palace buffet sleeping coaches, and free reclining chair cars. All trains lighted with the famous Pintsch gas light, and heated with steam (no danger of fire).

H. WILDMAN, Ticket Agt., Union Depot — J. M. ELLISON, Pass. and Tkt Agt. 16 N Tejon St.

The Colorado Springs Academy for Boys

Founded by REV. W. H. W. BOYLE

Thorough instruction. Methods adapted to the individuality of each pupil Prepares for college or business A limited number of home pupils received Winter term begins January 6, 1896. For descriptive circular apply to

J. B WALTON, Principal,
31 W Bijou St

Union Ice and Coal Co.

BANNING & GALLAGHER.

Natural Ice, Canon, Sunshine and Maitland:

McFerlan Lump Coal, $3.00 per ton

TELEPHONES 31 & 148

Up town office 15 N. Tejon Street.

PRICES
BAKING
POWDER

The
Finest Stock
of
Pink
Lambskins
With
Many
New
Novelties.

N. O. JOHNSON & SONS

HUMMER'S
PECTORAL
SYRUP.

The Rocky Mountain Bottling Co.

It will pay you

ORANGES

A. BEMERLY & CO.

130 Miles of Steel
Wire Work and Devices

The finest Copying Presses made.
Simplicity. Cloth bottom.
TYPEWRITERS
And Supplies of all kinds.

GRAVES & ASHTON,
123-125 East Huerfano Street.

SALE OF MUSLIN UNDERWEAR.

Special Bargains in Towels at

THE WILBUR DRY GOODS COMPANY.
20 SOUTH TEJON STREET.

WEST COLORADO SPRINGS

TO THE FRONT.

Choice Lots and Improved Properties Cheap.
South Front, Colorado Avenue, $1000.

A house on easy terms to a prompt builder. Lot 50x150, south front, $600. Part cost of improvements loaned. Mortgage taken for money loaned and price of lot.

BENNETT & CHAPLIN
No. 5 Pike's Peak Ave.
NOTARY PUBLIC

$3.000

$10.000

J. P. ROBIN & CO.

Sleeping Horses

THE BOY BURGLARS.

CHAS. L. WALKER

STERN & SINEY.

SUPERIOR
MANILLAS.

A. MERMILLOD.

Fine China and
Japanese Goods
PATT ON CHINA JIM,
21 E. Pike's Peak Ave.

Graduate Optician.
ASHBY, the Optician, is putting in his fall stock. It is up to date. See him for birthday and wedding presents if you want the best.
ASHBY'S, Opposite Post Office.

SCUTTLED.

(Continued from page 2)

his hands, but the firemen were raveningat him like wolves on four sides, and the sailors had enough to do to look after themselves.

"Then down came the wet, windy blackness again, so dark that the yellow glow from the binnacle dazzled me. They were fighting by feel No man could see to guard himself, and each tried to kill what was in front of him before he himself was hit The din of the fight was awful. The strong roared and bellowed in their mad anger and the hurt screamed like the top note of fiddles. And there on the upper bridge I steered the steamer across the wild rolling seas, dancing on the wheel grating though pain at my helplessness

"Once more the light burned out blue white in the sky above, and once more I saw the fight raging like the torment of the pit They were not men who were left standing; they were wild beasts who champed their mouths, and in their madness they were stamping and stumbling on those who were down. The Spanish woman was there, too, with a pistol in her hand.

"God forgive me if what I did next was very wrong, but I could not stay longer up there where I was and do nothing to stop that pestilence of slaughter. I ran the spoke of the wheel through my hand, and the steamer fell off into the trough of the seas and a great roller leaped neck high over the bulwarks. The screams and the yelling ceased; the noisy gush of the water was the only sound. It had rushed green over the very upper bridge itself.

"The Zion felt sodden beneath me, and I thought she would never shake herself clear. I did not care I had half a mind to keep her as she was and get it all over and done with. It seemed to me that she and those on her were not fit to live any longer. But out of the dim and the

She shrank away and took Clarke's arm

awful noise of the drawing seas there came a thin, high pitched scream, and my heart stopped still and went on again with a different beat. The Spanish woman was crying out for help

"I did the work then. Crammed over the helm and helped her as best I could to rise, and she managed it, though she took in two more awful seas before she shook herself clear, and the decks were scoured to the naked iron. And every moment I blamed myself more and sobbed for being such a senseless fool. I had never spoken with the Spanish woman; never had so much as a nod from her, only daring to look from the tail of my eyes at her dark, grand beauty. And I had guessed all along, as I knew only too well afterward, that she was Clarke's. But I knew then that I loved her as men only can love in the warmer seas, and I prayed to the devil that Clarke might be dead, because I could not make that prayer to God.

"But, oh, sir, Clarke was one of the few sound men the Zion had left, and from that day onward my mouth was sour with useless longing. We put the steamer about, those that were left of us, when day came, and for seven days worked her back to the west. Clarke seemed to drop into the command. I had it in me to have murdered him through my hate of jealousy, and so had others, but we could not do it. The Spanish woman guarded him like a dog. No man ever had such love given him.

"Pirates you may call us if you like, sir, for pirates we were. But though we were men, God forgotten, lost to this world and the next, we were not without a law. The Spanish woman ruled that ship by the lift of an eyelash. When we rose the coast and scuttled the Zion and went off in the boats, I even believe we'd have been content to leave the gold to her and Clarke if she hadn't of her free will offered us half among us.

"I did not even shake her by the hand as we stood on that glaring, burning beach, with packs made up and shouldered all ready to start. She held out her fingers toward me for a goodby for, after all, she did owe something to the man who had carried her off the wreck but when I tried to grip them she shrank away and took Clarke's arm and held it very tight. I suppose there must have been something in my look that told her how it was, and she, womanlike, wanted me to know it was no use She didn't speak, but a book couldn't have said more. And that's the way I left her. Clarke was the lucky man. He might never dare to go home again out of Africa and wear his proper name, but he'd got that woman for his wife, and I guess he couldn't well ask for much beyond."

The ex quartermaster took up the tin dipper from beside the water keg and bent it shapeless between his hands. "O Lord!" I heard him mutter. "I wonder if those two are alive yet, and where!"

For myself I was trying to guess how long a certain British title would remain in abeyance

THE END.

A French Fable.

An old woman had two cows which were all her living

They strayed into the pastures of her lord one day and were taken up by his steward.

The good woman ran immediately to the castle to beg that official to restore them to her

He gave her to understand that he must have money for doing it, and the poor soul, who had nothing to give, went home in despair.

On the way she met one of her neighbors, who told her, "You must grease his palm!"

The old woman, who was very simple hearted, did not understand intrigue, and taking the advice literally put into her pocket an old piece of bacon she happened to have and returned to the castle.

The lord was walking before the door, his hands behind him.

She went softly up on tiptoe and rubbed his hands, turned palms out across his back, with her bacon.

He turned quickly and asked what she was doing.

"Oh, my lord," cried the poor woman, throwing herself on her knees before him, "the steward had taken my cows that were straying in your meadow, and I was told if I would get them back I must grease his palm. I came for that, but when I saw you at the door, as you were the master, I thought it would be better to grease yours!"

The lord laughed heartily at the simplicity of the old woman. He gave her back her cows, and even bestowed upon her for their pasture the very meadow where they were seized Collier's Weekly.

All Out.

"I understand that you have relics of the war for sale, my little man," said the northern tourist to the towhead. "We did have," replied the boy, "but they done bought us out, and the swords daddy buried last week won't git rusted 'fore summer." Atlanta Constitution.

Noncommittal.

"Now, I play the piano Would you say I 'play it beautiful' or 'play it beautifully?'"

"Neither."

"How would you fix it then?"

"I'd say you 'play a beautiful piano.'" Chicago Record.

A Miscalculator.

Wife Amos, why don't you spend more of your time with me?

Husband My angel, I just count the hours that keep me from your side!

Wife Then there is something wrong with your arithmetic. Indianapolis Journal.

MUNYON.

HONEST TESIMONIALS.

From People Well-known in Your Neighborhood.

ARE POSITIVE PROOF THAT MUNYON'S REMEDIES CURE CATARRH, RHEUMATISM, DYSPEPSIA AND THE MOST OBSTINATE DISEASE

Ask Your Druggist for Munyon's Guide to Health, Select a 25-Cent Remedy and Cure Yourself

Mr John McGuire proprietor of the McGuire House Osborne, Kansas, says, "It is with great pleasure that I testify for Munyon's Remedies One vial of Munyon's Bladder Cure relieved me from the tortures of an inflammatory condition of the bladder A few doses were sufficient to stop the terrible burning pain, and a short course of the treatment cured me"

Munyon's Rheumatism Cure never fails to relieve in one to three hours, and cures in a few days Price, 25c

Munyon's Dyspepsia Cure is guaranteed to cure all forms of indigestion and stomach troubles Price, 25c

Munyon's Catarrh Remedies positively cure Price, 25c each

Munyon's Kidney Cure speedily cures pains in the back, loins and groins, and all forms of kidney disease Price 25c

Munyon's Female Remedies are a boon to all women Price, 25c

Asthma Cure, with Asthma herbs, $1

Munyon's Nerve Cure stops nervousness and builds up the system Price 25c

Munyon's Headache Cure stops headache in three minutes Price 25c.

Munyon's Pile Ointment positively cures all forms of piles Price 25c.

Munyon's Blood Cure eradicates all impurities of the blood Price 25c

Munyon's Vitalizer restores lost powers to weak men. Price, $1

A separate cure for each disease. At all druggists, 25c per bottle

Personal letters to Professor Munyon, 1505 Arch street, Philadelphia Pa, answered with free medical advice for any disease.

RAILROAD LOCALS.

CUT RATES.

Via the Rio Grande Railway—Six Daily Trains

To Denver	$1.00
To Pueblo	1.00
To Florence	2 60
To Canon City	3 00
To Trinidad	2 75
To Santa Fe	11 60

Double the above rates for round trips. City ticket office, 16 North Tejon street.

THE MOST PUNCTUAL TRAIN

Service to and from Colorado Springs, is the Pike's Peak and Denver Fast Express on the Gulf railway. This well appointed train leaves Colorado Springs promptly at 8 10 every morning It makes no difference how late the trains are from Kansas City, San Francisco or other points You don't have to telephone to know when to start for the station This train leaves Colorado Springs proper and is for the accommodation of travel from Colorado Springs and Manitou, only. Arrives Denver on time every morning at 10 55 Returning leaves Denver at 4 o'clock every afternoon Passengers from Manitou should take electric car leaving station there at 7 22 a m

E K CARNES,
General Agent, No 14 Pike's Peak ave
Depot, West Huerfano St., directly on electric line.

IT WILL BE TIME

Soon now to arrange to go south for the winter months. The great Rock Island Route has superior advantages to offer for this business and we will be pleased to give you all the information regarding routes, Lowest Rates, etc, at our city ticket office, No. 12 Pike's Peak avenue

W. W WOOD, General Agent.

THE WABASH ROAD.

Commencing Sunday, Sept. 8th, Wabash trains 4 and 5 between St. Louis and Kansas City, will have the following sleeping car equipments:

No. 4—Kansas City to St. Louis, will have one compartment sleeper to St Louis and the Denver-St. Louis through sleeper

No. 5 St. Louis to Kansas City, will have one compartment sleeper to Kansas City, and the Cincinnati Kansas City through sleeper.

The Denver St Louis sleeper, west bound, is carried on Wabash train No 1, leaving St Louis at 12 01 midnight, arriving in Denver at 7 25 o'clock on the second morning.

The Kansas City-Cincinnati through sleeper, east bound, runs on Wabash train No 6, leaving Kansas City 6:30 p m, arriving St. Louis 2 30 a. m., thence via B & O. S W. train No. 4, arriving Cincinnati 11.30 a. m

C M HAMPSON,
Commercial Agent. No 1035 17th st Denver Colo.

It's just as easy to try One Minute Cough Cure as anything else It's easier to cure a severe cough or cold with it Let your next purchase for a cough be One Minute Cough Cure. Better medicine; better results, better try it Colorado Springs Drug Co.

Bucklen's Arnica Salve.

The best salve in the world for cuts, bruises, sores, ulcers, salt rheum, fever sores, tetter, chapped hands, chilblains, corns, and all skin eruptions, and positively cures piles, or no pay required. It is guaranteed to give perfect satisfaction or money refunded. Price 25 cents per box For sale by Baker & Co

THE GREATEST RAILROAD OF THE WEST

Is the Union Pacific. It is the shortest line to Ogden, Salt Lake, San Francisco Portland and Montana It makes the quickest time to these points and also to Omaha, Sioux City, St. Paul, Minneapolis, Kansas City, St. Louis, and nearly all other points in the country. Through sleepers, dining cars, chair cars, coaches and tourist sleepers. East and West.

Wife Here's an account of a man who shot himself rather than suffer the pangs of indigestion. Husband—The fool! Why didn't he take De Witt's Little Early Risers? I used to suffer as bad as he did before I commenced taking these little pills.

RAILROAD RATE WAR.

The Santa Fe are selling at the following rates. Denver, $1 00; Pueblo, $1.00; Canon City, $3 00, Trinidad, $2.75; Santa Fe, N. M, $11.50, and to intermediate points no higher.

GOING FAST OVER SANTA FE ROUTE.

Fine vestibuled train. Running time to Chicago has been shortened Two p. m trains. Rates low as any. Sleeper reservations to your destination can be secured at city ticket office.

UNION PACIFIC, CHICAGO AND NORTHWESTERN

Through vestibuled train leaves Denver daily at 10 p. m., arriving at Omaha 4.10 p. m., and Chicago 8:15 a. m., second morning The excellent and unequalled service of this train makes it the best and fastest train for Omaha, Sioux City, St. Paul, Minneapolis and all points northeast.

TO CALIFORNIA

Via the Gulf railway is the best route. It is twelve hours quicker to San Francisco and Portland than any other line. Our time is 62½ hours the shortest ever known. For further particulars call at Gulf Railway office, 14 Pike's Peak ave.

THE CRIPPLE CREEK SPECIAL

Car open for passengers at 9 p. m. Rio Grande depot. Get your tickets and berths early at City Ticket Office.

ONLY TWO DAYS.

Colorado Springs to California via the New Gulf, U P. "Overland Limited." This train consists of new reclining chair cars, Pullman Palace sleepers and dining car, lighted by gas and steam-heated throughout. The handsomest and most modern train across the continent. For rates, etc, call at Gulf office, 14 Pike's Peak ave.

COLORADO SPRINGS-DENVER SERVICE

Particular attention is called to the splendid train service of the Santa Fe route, between Colorado Springs and Denver Five trains each way daily and all at seasonable hours, so that you may go and return about as you please.

For a pain in the chest a piece of flannel dampened with Chamberlain's Pain Balm and bound on over the seat of the pain, and another on the back between the shoulders, will afford prompt relief. This is especially valuable in cases where the pain is caused by a cold and there is a tendency toward pneu-

worth of gold in 1896—(H. George, in The Road, Dec. 28th.

The way to reach North Cripple Creek is via the South Park Line. Buy a ticket to South Platte station and take Gabriel's stage to the new town. Tickets on sale at 1011 17th street, Denver.

E K. CARNES
General Agent, 14 Pike's Peak ave

Rock Island is the best line to Hot Springs

BEST LINE TO CRIPPLE CREEK

Take the Rio Grande special, 1 30 a m every day.

SANTA FE-DENVER TRAINS

Five trains daily each way, via the Santa Fe, between Colorado Springs and Denver

BUY YOUR TICKETS

For Cripple Creek at Rio Grande city ticket office Special train 1.30 a. m First-class equipment, train lands you right in the city No staging

TO THE TRAVELING PUBLIC

The Wabash Railway, always seeking to improve its service, has made arrangements to put on a fast mail train from Kansas City to St Louis Leaving Kansas City at 6:20 p. m., (making direct connections with all trains from the west) arriving at St. Louis at 2 30 a m, connecting in the St. Louis Union Passenger station with the Baltimore and Ohio Southwestern fast mail, leaving St. Louis at 3 a. m, arriving at Cincinnati at 12 30 noon of the same day, Louisville at 9 30 same day, Washington at 6 50 next morning, Baltimore at 8 a m, same day, Philadelphia at 10 25 a. m and New York at 1 15 Making the phenomenal time of 42 hours from Kansas City to New York.

Passengers desiring to route via St Louis, Baltimore and Philadelphia, can find nothing to compare with this service

Sixty-three hours, Denver, Pueblo or Colorado Springs to New York. Also we will put on a new train leaving St Louis at midnight, carrying the through Denver sleeper, arriving at Denver at 7 o'clock on the second morning.

Twenty-nine hours from St Louis to Denver The above service effective on and after Sunday, July 14

C. M HAMPSON, Commercial Ag't
1035 17th Street, Denver, Colo

De Witt's Little Early Risers for biliousness, indigestion, constipation A small pill, a prompt cure

Marvelous Results.

From a letter written by Rev J Gunderman of Dimondale, Mich we are permitted to make this extract I have no hesitation in recommending Dr King's New Discovery, as the results were almost marvelous in the case of my wife While I was pastor of the Baptist Church at Rives Junction she was brought down with pneumonia succeeding la grippe Terrible paroxysms of coughing would last hours with little interruption and it seemed as if she could not survive them A friend recommended Dr King's New Discovery; it was quick in its work and highly satisfactory in results Trial bottles free at Baker & Co's drug store. Regular size 50c and $1

One Minute Cough Cure is a popular remedy for croup. Safe for children and adults.

Coughing irritates the delicate organs and aggravates the disease. Instead of waiting, try One Minute Cough Cure It helps at once, making expectoration easy, reduces the soreness and inflammation. Every one likes it.

Piles of people have piles, but De Witt's Witch Hazel Salve will cure them. When promptly applied it cures scalds and burns without the slightest pain

GOOD ADVICE

Get in on the ground floor and buy a few lots in North Cripple Creek before the spring boom sets in. They will make you rich.

The new town is situated in a mineral district we honestly believe will distance Cripple Creek in two years. The biggest discoveries are yet to be made in the gold belt.

We wouldn't be surprised if the country between Cripple Creek and Central City turned out thirty million dollars

One Minute Cough Cure is rightly named. It affords instant relief from suffering when afflicted with a severe cough or cold. It acts on the throat, bronchial tubes, and lungs and never fails to give immediate relief.

No excuse for sleepless nights when you can procure One Minute Cough Cure. This will relieve all annoyances, cure the most severe cough and give you rest and health. Can you afford to do without it?

Electric Bitters.

Electric Bitters is a medicine suited for any season, but perhaps more generally needed in the spring, when the languid exhausted feeling prevails, when the liver is torpid and sluggish and the need of a tonic and alterative is felt. A prompt use of this medicine has often averted long and perhaps fatal bilious fevers. No medicine will act more surely in counteracting and freeing the system from the malarial poison. Headache, indigestion, constipation, dizziness, yield to Electric Bitters. Only 50 cents per bottle at Baker & Co.'s drug store.

PATRONIZE THE RAILROAD

That favors and helps you. The Gulf road is doing more to advertise Colorado Springs and vicinity than any road in Colorado It is the only road running a local train between here and Denver Leaving at 8:10 a. m and returning arrives at 6 50 p. m

AN EASY WINNER.

The solid vestibuled trains of the Chicago, Union Pacific and Northwestern line distance all competition with ease. It has the shortest line, union depots, and no change or delay at the Missouri river.

A. G. Bartley of Magic, Pa, writes. I feel it a duty of mine to inform you and the public that De Witt's Hazel Salve cured me of a very bad case of eczema It also cured my boy of a running sore on his leg Colorado Springs Drug Co.

STRICTLY LIMITED FIRST CLASS

Train to California via the Santa Fe route. New cars, all of the latest design Palace sleepers, chair cars and dining car. Only 47 hours to Los Angeles.

The Rio Grande will take you through the Grand Canon and Royal Gorge and return on same day; leave Colorado Springs 11:15 a. m, arrive home on return at 7:05 p. m Grandest scenery in a one day ride in the world.

GO TO CRIPPLE CREEK VIA RIO GRANDE

No delays, lands you right in the heart of the city Car open for passengers at Rio Grande depot at 9 p m Get your tickets and berths early at City Ticket office

FAST TRAIN TO CALIFORNIA

The Santa Fe have it Leave Colorado Springs 6 42 p m, arrive at Los Angeles 6 05 p m the second day Time forty-seven hours and a half New equipment, chair cars and dining car, Pullman Palace cars; and on each Thursday a new Pullman Compartment car, containing two drawing rooms and seven state rooms Train vestibuled throughout and lighted by gas

THE MOST POPULAR HIGHWAY OF TRAVEL

Penetrating the principal cities of the East—the shortest line between Chicago and Boston with solid through trains to New York City via Fort Wayne, Cleveland and Buffalo and the only line via these cities having colored porters on its first and second-class Jay coaches at the disposal of its patrons is the Nickel Plate road, whose unexcelled train service and most liberal rates have long been recognized by east-bound travelers J Y Calahan, general agent, 111 Adams street, Chicago, Ills

THE GULF AND U. P. FLYER

To California is the only train to the Pacific coast that carries a dining-car. No getting off at way stations for meals Leave Colorado Springs 3 p m, arrive San Francisco 8 45 p m second evening This time has never been paralleled For further information and rates call at Gulf office, 14 Pike's Peak ave.

NOTHING LIKE IT.

Time brings many changes, but the climate of California "the Italy of America," and the attractions of the many famous health and pleasure resorts, are the same yesterday, to-day and forever

Tourists never will tire of speaking in praise of the soft and balmy air, the profusion of flowers, the magnificent display of fruits the luxury of sea bathing and the beautiful walks and drives

Then, too, it must be conceded that with such excellent equipment, consisting of reclining chair cars, Pullman palace sleepers and Pullman dining cars all heated by steam and lighted with Pintsch light the Union Pacific, "The Overland Route," is the tourists' favorite. Ask your agent for tickets via this route.

E L LOMAX,
Gen'l Pass. and Tkt Agt, Omaha, Neb

YOU CAN OBTAIN

The very lowest rates and at the same time enjoy the very best train service, including all your meals in our own magnificent dining cars. Seats in the well-known Horton palace reclining chair cars without extra charge, or through sleepers containing all the latest and best inventions known by patronizing the great Rock Island route

THE ROCK ISLAND'S NEW SERVICE.

"Big 6" leaves Colorado Springs daily at 7:40 p. m., and carries Pullman's newest and handsomest vestibuled sleeping cars to Chicago without change via Lincoln, Omaha, Des Moines, Davenport, Rock Island and Joliet, arriving Chicago 8:10 the second morning and making direct connection with all trains for the East.

All meals served in the Rock Island's own famous dining cars

At Omaha a magnificent vestibuled sleeper is attached to this train running through to Minneapolis and St. Paul via Des Moines, arriving Minneapolis 8:30 a m. and St. Paul 9 05 a m, thus making through sleeping car service Colorado Springs to St. Paul and Minneapolis.

The Rock Island is the only line giving its patrons through dining car service between Colorado Springs and the Twin cities.

"Big 6" also carries through vestibuled sleeping cars from Colorado Springs to St. Louis without change via Topeka and Kansas City, arriving St Louis 7 o'clock the second morning and connecting at McFarland, Kans, with through sleepers to Ft. Worth, Tex.

"The St. Louis day express" leaves Colorado Springs daily except Sunday 9:50 a. m., carrying through sleeper to Kansas City, arriving there 8:20 a. m., and St. Louis 6 p. m.

Secure tickets and berths through to destination at city ticket office, 12 Pike's Peak avenue.

W. W. WOOD General Agent.

Commencing Dec. 12th the Denver and Rio Grande will have a sleeper for Cripple Creek at depot which can be occupied after 9 o'clock every evening. Returning from Cripple a sleeper will be set out here which passengers may occupy until 7 a. m This arrangement should be very satisfactory to the traveling public. Buy your tickets and secure berths at 16 North Tejon street. J. M Ellison.

THE SOLID THROUGH TRAINS

Of the Nickel Plate road, equipped with the most modernly constructed day coaches and luxurious sleeping and dining cars, illuminated throughout with the famous Pintsch gaslights, and colored porters in charge of day coaches, are some of the features of this popular line that are being recognized by travelers seeking the lowest rates and fast time J Y. Calahan, general agent, 111 Adams street, Chicago, Ills

Ten daily trains between Colorado Springs and Denver 5 each way Hours of departure are such as to give a long or short-day in Denver, New limited train to California. Ticket office in Opera House.

C. C. HOYT,
City Passenger Agent.

For Solid Comfort
When traveling,
For absolute safety
When traveling,
For Fast Time
When traveling,
For Sure Connections
When traveling,
For the Best Dining Cars
When traveling
For Courteous Treatment
When traveling,
For the Very Lowest Rates
When traveling,
Select the
GREAT ROCK ISLAND ROUTE

The annual meeting of the Golden Eagle Mining and Milling company, for the election of directors, will be held at the office of L. M. Sherman, Exchange Bank block, at 8 p. m., the third wednesday in January.

S B. DICKENS,
Secretary.

RAILROAD TIME TABLES

DENVER & RIO GRANDE R. R

COLORADO SPRINGS, Col
December 8, 1895

NORTH OR EAST BOUND.

No 2 Atlantic Coast Fast Mail	7.55 am
No 12—St Louis and Kansas City Express	9 43 am
No 10 Pueblo and Denver Passenger	2.30 pm
No. 4 Atlantic Coast Express	7 01 pm
No 6—Colorado and New Mexico Mail and Express	4 50 am
No 8 Cripple Creek Special	3 50 am

SOUTH OR WEST BOUND

No. 1—Pacific Coast Fast Mail	11.13 am
No. 11—Pueblo and St. Louis Express	5 38 pm
No 9—Denver, Pueblo and Canon City Passenger	4 15 pm
No. 3 Transcontinental Express	10.25 pm
No 5 Colorado and New Mexico Mail and Express	10 [illegible] pm
No 7—Cripple Creek Special	1 30 am

Trains Nos 5 and 7 and 6 and 8 are narrow gauge and carry through sleepers

MANITOU BRANCH

Leave Colo Springs	Leave Manitou
9 45 am	7 00 am
11 50 a	10 40 am
5 40 pm	2 10 pm

Through tickets for sale to all principal points at the depot and No 16 North Tejon street. Parties can select their own routes Baggage checked to destination Pullman palace sleepers Chair cars free For full information call on or address

J M ELLISON, General Agent
16 North Tejon

SANTA FE ROUTE.

ATCHISON, TOPEKA & SANTA FE Ry Co
December 1, 1895

North bound	Arrives	Leaves.
No 607, Aspen to Denver	4 20 am	4 25 am
No 5 Chicago to Denver	5 55 am	6 00 am
No 6 5, Pueblo to Denver	9 19 am	9 19 am
No 603 Chicago to Denver	2 5 pm	2 55 pm
No 601, Salt Lake to Denver	6 32 pm	6 42 pm
South bound		
No 603, Denver to Leadville	2 10 am	2 10 am
No 602, Denver to Salt Lake	11 10 am	11 15 am
No 606, Denver to Pueblo and Canon City	4 10 pm	4 10 pm
No 604 Denver to Chicago and California	6 42 pm	6 42 pm
No 6, Denver to Chicago.	9 37 pm	9 42 pm

Trains 5 and 6 are solid vestibule trains between Colorado Springs and Chicago via Kansas City No change of cars.

Trains 603 and 604 run between Colorado Springs and Chicago via Kansas City Train 604 connects at La Junta with the California Limited

J L DUNLEY, Ticket Agt — C. C. HOYT, City Pass Agt
Depot. Opera House Block

COLORADO MIDLAND RAILROAD

Taking Effect October 29, 1895

West Bound

No 1	7 30 am
" 5	11 15 am
" 7	2 20 am

East Bound.

No. 2	1 00 pm
" 6	6 35 pm
" 8	4 10 am

All trains run daily

Nos 5 and 6 between Denver and Grand Junction, carrying through sleeper between Denver and Ogden

Nos 7 and 8 between Denver and Aspen with sleeper service same

Nos 1 and 2 between Colorado Springs and Anaconda, via Victor, stage Grassy to Cripple Creek.

All trains connect closely at Divide with Midland Terminal trains to and from points in the Cripple Creek district.

R T. DUNAWAY, City Agent.

U. P. D. & G. RY CO

ARRIVE.

From Denver, Chicago and points east:
No. 3, Daily 12:08 pm
From Ft Worth and points south:
No 5, Daily with through sleeper from Houston 2 55 pm
From Denver, except Sunday Pike's Peak special:
No. 7, Daily 6:50 pm

LEAVE.

For Denver and St. Louis:
No. 8, Daily, except Sunday 8.10 am
For Pueblo, Trinidad, Ft. Worth and all points south:
No 4, Daily with through sleeper for Houston 12:10 pm
For Denver, Chicago and all points east:
No. 6, Daily through sleeper to Chicago 3:50 pm

Trains 4 and 5 have through buffet Pullmans to and from Houston.

Shortest route by several hours to Texas and the Southeast. Only one night to Fort Worth.

E. K. CARNES, Gen'l Agent.
H. C. CHAPMAN, City Tkt Agt.
Telephone 21. 14 Pike's Peak ave.

GREAT ROCK ISLAND ROUTE

	Depart
No. 6 Vestibule limited to Chicago and St. Louis via Kansas City, St. Joe and Omaha	7.40
No. 10 Chicago Kansas City, Omaha, St Joe and St. Louis	9.50 am
No. 5 Limited to Pueblo	7 35 am
	Arrive
No. 3 Vestibule Limited from Chicago	7.35 am
No. 9 Fast express from Chicago	5.35 pm

No. 5 and 6 are solid vestibule trains between Chicago and Colorado Springs via Omaha Kansas City or St. Joseph without change Through sleeper to St. Louis All meals en route served in dining cars Through tickets to all points east and baggage checked to destination at No. 12 Pike's Peak avenue. Telephone 97, or Union depot telephone 53 Also passage tickets via principal steamship lines

W. W. WOOD,
Ticket and Passenger Agent.

MISSOURI PACIFIC RY

GOVERNMENT FAST MAIL.

Leave 5.35 pm	Colorado Springs	Arrive 9 35 am
Arrive 6.40 pm	Pueblo	Leave 9 20 am
Leave 7.00 pm	Pueblo	Arrive 9.00 am
Arrive 5 45 pm	Kansas City	Leave 10.15 am
Leave 8.30 pm	Kansas City	Arrive 7.00 am
Arrive 6 55 am	St. Louis	Leave 8.20 pm

The best line; only one change of cars between Colorado and New York City, in union depot, no transfer. Through Pullman Palace buffet sleeping coaches, and free reclining chair cars. All trains lighted with the famous Pintsch gas light, and heated with steam (no danger of fire).

H. WILDMAN, Ticket Agt., Union Depot — J. M. ELLISON, Pass. and Tkt Agt, 16 N Tejon St.

The Colorado Springs Academy for Boys

Founded by REV. W. H. W. BOYLE

Thorough instruction. Methods adapted to the individuality of each pupil Prepares for college or business A limited number of home pupils received Winter term begins January 6, 1896. For descriptive circular apply to

J. B WALTON, Principal,
31 W Bijou St

Union Ice and Coal Co.

BANNING & GALLAGHER.

Natural Ice, Canon, Sunshine and Maitland:

McFerlan Lump Coal, $3.00 per ton

TELEPHONES 31 & 148

Up town office 15 N. Tejon Street.

During January

THE CITY HOUSE

Rapid Mining Stock Reports.

VERNER Z. REED & CO.

REAL ESTATE, MINES & LOANS.

VERNER Z. REED & CO.,

28 South Tejon St. Telephone 207

NORTH END

Boarding Stables

McOMMIS & JOHNSON.

McFARLAND & CURTIS,

Practical Horseshoers.

GOSHEN BROS.,

Pressed and Common Brick,

SCUTTLED.

Royal Baking Powder
ABSOLUTELY PURE

"Yes, you [illegible]," he [illegible]. "I don't [illegible] a man [illegible] you [illegible] talk [illegible]."

"Clarke says [illegible]. It's impossible the lady's speaking, sir. I can talk with her myself like.'

"'Well, so it,' says the old man, 'and see what she's in such a flurry about. If she doesn't know it, tell her she's had a cabin next door to being left life, and say it's not look pretty if she doesn't show a deal of gratitude.'

"Clarke says a dozen words, and she [illegible] back. 'Good morning, [illegible]' says Clarke, lifting his eyebrows. And into the [illegible] with more [illegible]. 'By Jove, sir,' says Clarke, 'the lady tells me there's half a ton of gold bit behind in that ship.'

"'Gold!' says the old man, with his eyes goggling. 'Here, hold on all with that boat. Are you sure of that?'

"'Ship's been trading up one of the old rivers on the coast here, sir, and the niggers found a gold mine, and I fancy there was some sort of a quarrel. Anyway there was a fight, and men were killed, and the gold found its way on to that bark. And there it is now in boxes in the after cabin.'

"'My Lord!' I heard the old man say under his breath, 'a nest of roaring pirates.' Then he sung out, 'I want volunteers to salvage this stuff, and I'm going with them myself.'

"Every man on deck jumped for that bridge deck ladder, and before you could think we'd both lifebeats in the water and pulling to the wreck as though our mothers were there.

"It was a job to get on board. It was a job to stay there, because the seas swilled green across the decks with every stage of the [illegible] to [illegible] with [illegible] [illegible] [illegible]

Make Your "Wants" Known in These Columns. Double the Circulation of all Other City Papers Combined.

Classified Advertisements.

Two Cents a Line, Each Insertion.
Ten Cents per Line per Week.
All Small Advertisements Must be Paid For in Advance.

WANTED

At Pioneer Agency, established Nov. 1, 1887, male and female help, for various kinds of employment, at best of wages.
For Sale, Trade or Rent, property of every description at prices and terms to suit the health of everybody's pocketbook.
A. DIXON,
Successor to A. N. Peale & Co.
Employment and Real Estate Agent, 104 South Tejon street.

Wanted at the.....
W. C. T. U. HOME
Young women to take lessons in type writing, stenography and bookkeeping.
DINING ROOM—For self-supporting women. Employment Bureau in connection.

WANTED.

WANTED—300 horses and cattle to pasture, 10,000 acres, one mile from town. J. W. Carmack, 737 E. Cache la Poudre st.

WANTED—By a young man, position as clerk in store, or office work. Address S. W. M., 521 S Tejon street.

WANTED—One or two lots vacant, or with small house on property, cheap for cash or to take part payment in brick-work. Address C H G., 214 E Costilla.

WANTED—Situation as nurse to children or any position where trust and confidence is required; good reference C L Gazette

WANTED—A reliable lady or gentleman to distribute samples and make a home to-house canvass for our Vegetable Toilet Soaps $40 to $75 a month easily made Address Crofts & Reed, 342 to 350 Austin ave., Chicago, Ill

WANTED—By a boy, work; wages no object. Address N. N., Gazette.

WANTED—Situation as cook or general housework. Apply at 330 Prospect ave

WANTED—To buy for cash good light 2 and 4 seated buggies or trap, also horses cheap. F. H. Metz, harness and trunk dealer, 8 Pike's Peak ave.

WANTED—Honorable employment by young man; anything; must have work. Address H. I. L., Gazette

WANTED—To buy and sell stocks for you. J. A. Wright, 113 East Kiowa st.

WANTED—We have tenants waiting for furnished and unfurnished houses List your houses with us. Raymond Reed & Co., 32 North Tejon st.

WANTED—A competent girl to do general housework in private family Must be a good cook and laundress. Wages $25 per month Apply at Iron Springs, Manitou.

WANTED—A girl or middle aged woman for general house work Must come well recommended. 418 S. Nevada

WANTED Good live man to go to Cripple Creek to work agents. Fast selling article Big pay to right parties. 212 N. Tejon st.

WANTED—Two live men and one woman agent, big pay. Call at 212 N Tejon st

WANTED—A live man with a little cash to manage a good paying business for a company. 212 N. Tejon st.

WANTED—A few more students in evening class English, business and classical courses. Apply to Prof. J. B Walton, 31 West Bijou.

WANTED—One or two nicely furnished rooms with or without board. State terms and location North end preferred. 30 North Tejon st.

WANTED—Situation by a young Swedish girl, general housework. No. 11 E. Moreno ave.

WANTED—To sell the best outside grocer business in Colorado Springs. Stock can be reduced to suit capital. Address X., Gazette

WANTED—To trade mining stock for real estate, north end lots preferred. Address K. Z., Gazette.

WANTED—Wheelmen to call and see the '96 model Sylph with the one piece crank. No. 7 South Cascade.

WANTED—Bookkeeper and stenographer; must be thoroughly competent and have references. Apply J. Arthur Connell, 42 Hagerman Building.

WANTED An experienced stenographer and typewriter at once. E. F. Welles.

WANTED—To rent, 10 or more room furnished house with modern conveniences. Centrally located. Address C. T., Gazette

WANTED—A respectable servant for general housework. Age about 16 to 20. Apply 432 Nevada ave.

WANTED—To sell at a bargain 10 days only, two cottages in south part of the city and one ten room modern house in north part. Call at 12½ S. Tejon st.

WANTED—Young lady wishes sewing in families by day. Address M., 320 E. St. Vrain

WANTED—Work by the day. Laundry flannels done with care at 716 E. Cache la Poudre st.

WANTED—Two or three unfurnished rooms in the vicinity of All Souls Unitarian Church suitable for lighthousekeeping. Address W. A R., Gazette.

WANTED—Bond and lease on 3 or 4 properties. Cripple or West Creek. Address K. O., care Gazette, with full particulars.

WANTED—To buy 2 or 3 claims in El Paso County. Address Anna, care Gazette. Give terms and location.

WANTED To secure ½ interest in few good prospects. Object, form stock company and develop. Address A. A., Gazette.

WANTED—By an expert stenographer and typewriter a good position Satisfaction guaranteed and best of references furnished. Can furnish own machine. Address Box 570, Trinidad, Colo.

WANTED—Apprentice girls wanted to learn hairdressing at 18 E. Kiowa.

WANTED Boarders. Should you like board outside of the city, try Brookside, 3½ miles out on Cheyenne road, near Broadmoor Casino. Mrs. I. C. Holmes.

WANTED—A girl for general housework. Must be a good cook, no washing. City references. 1105 N. Nevada.

WANTED—A position by a young man to work at most anything. Have been in the hardware and mercantile business for five years Good references. Address F. J., this office.

WANTED A position as collector, clerk, salesman or bookkeeper by a competent young man. Best of reference. Address C. D. B., this office.

WANTED Second-hand safe, small size. Will trade stocks or pay part cash. Address 5 62 E. Pike's Peak ave

WANTED—Situation as nurse for a small child. Address Nurse, Gazette.

WANTED—To trade a small team of mules for a good sound horse. Address E. B., this office.

WANTED A situation by a competent girl as waitress or chambermaid. Good references. Address A B., Gazette.

WANTED—A girl for general housework, 327 S. Nevada ave.

WANTED—Position as telegraph operator, shorthand, typewriting and general office work. Eight years experience. Address Nellie King, Drexel Block, Denver, Colo

WANTED—Board in exchange for lessons on piano. La Junta Box 122

WANTED—First-class bookkeeper with recommends and references wants position Small wages Address E H, J., 19 E Costilla

WANTED—To rent a house of 4 or 5 rooms. State location and price. Address A. J. McGregor, Elk Hotel.

WANTED—One or two unfurnished rooms, conveniences, close in, with privilege of light housekeeping. Address C. M. Coleman, city

WANTED—Position by experienced lady bookkeeper. City references. Address P. O. Box 42, city.

WANTED—A mining claim to work on shares in good location only. Address with full particulars, Box 874.

WANTED—First-class waitress, none others need apply. The Woodside cottage

WANTED A good strong girl to do general housework. Apply at 323 S. Tejon st., city.

WANTED Horses to pasture, $1 00 per month. Excellent grass, water and shelter Perkins Bros., A. L. Lawton's office.

WANTED Housekeepers to know that the Elite Laundry does flat work, such as sed and table linen, from 35 cents to 50 cents per dozen. 117 N. Tejon st.

WANTED—By man of push, to either buy out or buy into good paying business where largeness of capacity and experience will compensate for smallness of capital. Address H., 45, Gazette.

WANTED—Position part or all of time by experienced bookkeeper, fine penman. Address A. B., Gazette.

WANTED — Housekeepers who appreciate quality and clean coal also kindling and grate wood, to order of H. Wendell & Son, 112 E. Pike's Peak ave

WANTED—A school boy to board; not above 12 years old. Address A. Z., Gazette.

WANTED Position by young man in broker's office, good penman and bookkeeper, acquainted with a majority of the brokers. Having had a seat on Board of Trade, am well adversed as to quotations and properties of mining companies; gilt edge references. Address L. B. Gazette.

WANTED—If you want to buy or sell a seat on Board of Trade, call on J. P. Kane & Co., 3 N. Tejon st.

WANTED—Young lady wishes office work in city. Address J. A. B., this office.

WANTED—Second-hand letter press. Address Press, this office.

WANTED A good two-seated second-hand buckboard. Address P. O Box 962.

WANTED—The ladies to come to 108 S. Tejon st., to have their hair dressing done.

WANTED—An unfurnished house of six or seven rooms, close in; no children; permanent tenant; address F, Gazette.

WANTED—The ladies to come and have their hair worked on. 108 S. Tejon st.

WANTED—By a competent dressmaker to go out in families or will do work at house. Please call at 418 E. Platte ave

WANTED—By a lady, position as clerk or some writing to do. Part time or only busy days preferred. Address A. R., this office.

WANTED - Dressmaking at 13 S. Nevada ave. Satisfaction guaranteed. Misses

WANTED—Board for three in private family Call at 305 N. Cascade ave. Mrs. Hooper

WANTED—Your typewriting Bert P. Mill, 76 Bank Building.

WANTED—Young man competent to take an active part in real estate, insurance and mining stock broker's office. Address stating full name, experience, wages expected, Alamo, Gazette.

WANTED—Two nicely furnished rooms in modern house, with or without board, by two married couples without children, private family preferred. Address P. O. Box 603, city.

WANTED—A competent girl for second work at 17 North Weber.

WANTED—Some one to adopt bright three year old baby boy. For particulars call at 16 E. Vermijo st.

WANTED—A college student wants furnaces to care for, or any work which college hours will permit. Address Room 26, Hagerman Hall.

WANTED—Situation by first class cook or general housework. Address L. A. W Gazette.

WANTED—Two or three setting hens. A liberal price will be paid for same if delivered at 710 W. Pike's Peak ave. Chas. E. Smith & Son.

WANTED—By a Swedish girl a position as cook or general housework. 11 E. Moreno ave.

WANTED—Experienced woman would like work by the day. Would do washing or take the same home. 11 E. Moreno ave.

WANTED—A young nurse girl who can go home at night. Apply at once to Mrs. Edward P. Welles, 1109 N. Weber.

FOR SALE.

FOR SALE—We have good vacant lots and improved property for sale at a bargain. Raymond Reed & Co., 32 N. Tejon st.

FOR SALE—A St. Bernard pedigree pup at No. 9 E. Pike's Peak ave.

FOR SALE—Buff Coachin hens and young chicks, one Cockerel, hens laying now, also a trio of prize winning Minorcas, Cockerel and two pullets. 104 E. San Miguil.

FOR SALE—Thoroughbred Cocker-Spaniel pups; cheap. 803 S. Tejon.

FOR SALE—Bar Lock type-writer new, for $75, or rent for $5 per month. A. O. Downs. Columbia bicycles, 105 E. Bijou.

FOR SALE—Dry goods and notion stock; will take part pay in good mining stocks. Address X. Y. Box 94.

FOR SALE—Bicycle, 1895, been ridden two months, good as new, only $65. Wood & Arcularius, 123 N. Tejon.

FOR SALE Or will trade for good mining stock, a 3 room cottage almost new, half block from car line. H. Snillady, stock broker 124 E. Kiowa.

FOR SALE—A large dwelling house on Nevada ave., near Pike's Peak ave., lot 50x190 A bargain if sold this month. Address P. O. Box 595.

FOR SALE—Best lots on Wood ave. also on N. Tejon, east front. 412 S. Tejon.

FOR SALE—A good shot gun cheap. Call at 1326 Colo. ave.

FOR SALE Lease and bond, 17 months to to run. Full patented claim, centrally located. Low royalty. Best prospect in Cripple Creek district. Address Miner, Box 349, Cripple Creek.

FOR SALE—Fine Siberian Boar Hound pups $10 each Call at 515 S. Prospect st.

FOR SALE—Entire stock and fixtures in grocery store doing good business. Everything complete Address 501 N. Wahsatch ave.

FOR SALE—A ranch wagon, team and harness, or will exchange for good mining stock. Address X., Gazette.

FOR SALE—Or trade for city property, handsome 7 room cottage and 2 acres. Cheyenne Valley. 109 E. Kiowa.

FOR SALE—A '94 Victoria lady's bicycle, in perfect condition and complete, with russet leather wheel guards, tilting saddle and bell, for $55. Owner gone east. Apply W F. Crosby 63 Hagerman building.

FOR SALE But few bargains left in New York city property. Lots at $325, $1000, $1050, $1075, $1100, $2250, $4300. Nice dwelling, all improvements. $7500, Will exchange for Colorado Springs property. A. Mermillion, 20 E. Kiowa.

FOR SALE School lot number 14, Section 36 on Grouse Mountain, Cripple Creek district Edward Ferris, 104 Pike's Peak ave.

FOR SALE—160 acres, 90 acres irrigated. Will exchange for mining stock. Address F. O. this office.

FOR SALE The best bargain in the city for a house and lot, for a few days only. See W. D. Shemwell, room 2, Midland block.

FOR SALE 4 Shetland ponies. Inquire at H. T. O'Brion's harness shop. 18 South Tejon st.

FOR SALE—House and lot, 414 E. Cache la Poudre st. Apply to R. H. Purington, Trinidad, Colo

FOR SALE—Canopy top phaeton and four-seated English cart. Midway stables.

FOR SALE—Chickens, ducks, young turkeys. Also a few thoroughbred cockerels and chickens 19 W Moreno ave

FOR SALE—Cheap for cash or trade, for good mining stock, equity in a nice 5 room cottage in splendid location. Address Box 916 city.

FOR SALE—Thoroughbred buff leghorn cockerels, the finest in the state. Also common hens. Call at 617 E. Cimarron.

FOR SALE—Thoroughbred barred Plymouth Rock and Black Langshan cockerels. Inquire at 218 S. Tejon st

FOR SALE—The best short order restaurant in town. See W. D. Shemwell, room 2, Midland block.

FOR SALE—'95 Rambler bicycle at a sacrifice Call room 3 El Paso Bank Block.

FOR SALE—Full-blooded female couch dog. 1½ years old. Apply at 113 S Tejon st.

FOR SALE- Only 400 of the 1000 electric lamps left, 10c a-piece The Antlers.

FOR SALE—Central location, double house for investment, 3 and 5 rooms, bath, water in each side. Rented for $30.50 per month. Price, $2600 Address C, C. C., this office.

FOR SALE—Remington typewriter in good condition. R. W Hemenway, 10½ East Pike's Peak ave.

FOR SALE Two-seated Kensington pole and shafts in excellent order, at Walker's barn.

FOR SALE—A seat on the Consolidated Exchange; owner leaving town. Address H. B., Gazette,

FOR SALE—7 mining claims near the Lincoln mine. C. W. Currie, 15 North Tejon

FOR SALE—Thoroughbred silver spangled Hamburg chickens. 18 W. Cimarron.

FOR SALE—A first-class cornet, cost a wonder, or will trade for bicycle. Address F. J., Palace Grocery, city.

FOR SALE—At a bargain, a suburban house near car line, splendid location, consisting of a five room house and large lot, $50 worth of fruit raised annually on the property. Price $1600. Cotton & Turner, 116 E. Pike's Peak Ave.

FOR SALE The finest pair of Shetland ponies in Denver, Colo. Age 3 and 4 years, full sisters, sired by Imperial Dixie, registered No. 194. Color black a perfect match, will drive single, double or tandem, and are elegant drivers under saddle. Also a new pony phaeton with double harness, robe, whip, etc., in fact a complete turnout. This team will be sold cheap for cash. For further information apply to R. L. Cumnack, supt. Cotton Mills, Denver, Colo.

FOR SALE—A few high scoring Buff Cochin chickens, also pedigreed Scotch collie puppies. Enquire at 710 W. Pike's Peak avenue. Chas. E. Smith & Son.

FOR SALE—One nice surrey horse, sound and and safe for lady or children for sale. Also several driving teams and saddlers for sale very cheap Edward Parker, 735 Bellvue ave., Colorado Springs.

TO RENT.

TO RENT—Two furnished rooms for light housekeeping. No children. 1111 Washington ave., west side.

TO RENT—Desk room and private office, ground floor. Hagerman building, 109 E. Kiowa st.

TO RENT—Two rooms for light housekeeping, with pantry and bath. 602 E. Kiowa.

TO RENT—Newly furnished front room. 515 E. Kiowa st.

TO RENT—Furnished room with or without board. Modern conveniences. Sunny exposure. Location central. 31 W. Bijou, near the Alta Vista.

TO RENT—A furnished room with board in private family. 219 E. Dale st.

TO RENT—A four room house in Roswall near depot. Inquire 314 North Nevada.

TO RENT—A nicely furnished room at 520 E. Pike's Peak ave.

TO RENT—Eight lots on the corner of Vermijo and Sawatch street, with good barn and sheds, large store house and office. Planing mill on premises. Lumber can be delivered at the yard from all lines of railway. Everything fully equipped for a first-class lumber yard. Just two and one-half blocks from post office. Address D. W. Walsh, Box 649.

TO RENT—Three or four rooms with the use of kitchen. 429 E. Pike's Peak ave.

TO RENT—3 up-stairs rooms and barn. Address 328 Prospect.

TO RENT—Furnished 5 room cottage. 311 N. Weber st.

TO RENT Six rooms furnished for housekeeping. 17 E. Vermijo.

TO RENT—Three rooms and closet and cellar $20 a month. 17 E. Vermijo.

TO RENT—Furnished room, sunny and nice. Inquire 532 N. Tejon.

TO RENT—A new 7-room house handy to business. Enquire W. W. Atkinson, No. 4, E. Pikes Peak ave.

TO RENT One furnished room for lodging and two furnished or unfurnished for housekeeping, at 512 E. Kiowa

TO RENT—Small store, 121 N. Tejon st.

TO RENT One furnished room, for light housekeeping. 717 N. Weber.

TO RENT One or two front rooms in north end of city suitable for college students. Terms reasonable. Address J. H., Gazette.

TO RENT—Adjoining the city on the north, 1000 acres, good house, eight rooms, water, shade, etc. Chas. L. Tutt, 14 Pike's Peak ave.

TO RENT—Newly furnished rooms, all conveniences. 317 St. Vrain.

TO RENT—Paint rooms over Buckeye stables

TO RENT—Pleasant fron room Apply 415 E. Bijou

TO RENT—Pianos, organs and sewing machines, at Aiken's Music store on Pike's Peak ave.

TO RENT—Pianos, organs and sewing machines. Hext & Williams', 21 N. Tejon st.

TO RENT—Sunny furnished rooms, 125 North Weber.

TO RENT—Furnished, two sunny rooms. 20 Cheyenne ave.

LOST—Pair gold eye glasses at corner Uintah and Nevada Return to this office.

TO TRADE—Full size lot on Colorado avenue for improved property and will assume. Address 621 S. Cascade

TO RENT—A furnished room at 128 N. Weber

BOARD AND ROOMS.

TO RENT—Bright sunny rooms with board. Winter rates. 128 E Boulder.

TO RENT—With board, one large sunny room at Mrs. Harrison's. One door west of Cascade ave. Steam heat, electric light. 18 West Kiowa st

TO RENT—Desirable south room with board at 114 E. Platte ave., opp North Park.

TO RENT—Rooms and board, table board if desired, new house, modern conveniences. Terms reasonable. 419 E. Platte ave.

TO RENT—Four bright sunny rooms, with board Special terms for winter. Also table boarders. 104 E Boulder, cor Tejon.

TO RENT—Newly furnished rooms with board. Table boarders desired 311 North Cascade avenue. Mrs. Zevely.

TO RENT—Desirable rooms with board at Miss Blandin's. 28 E. Dale st

TO RENT—Rooms with board, at the Woodside. 3 N. Weber. Mrs. M. W. Nertney.

MISCELLANEOUS.

PUGH BROS., house and sign painters. Address 515 W. Huerfano st.

GROCERYMAN out of employment can find work as solicitor for a few hours each day for the North End Grocery, 617 N. Wahsatch.

WILL make wool dresses from $6 to $8 until March 1st Also go out by the day. Miss Waldron Work guaranteed 213 N. Weber st.

THERE will be throwo open for lease from this date several good properties on Mineral Hill to the right parties For further particulars address A J. Ward, Colorado Springs, with Baker & Co., druggists

FLUTE—A fine Boehm flute for sale. Call at El Paso County bank. E C. Bostic.

EASTERN lady of education and refinement desires position as governess. English, German, acquired abroad. Highest references. Address Miss Gaffney, 1620 E. 13th ave., Denver, Colo

A LIMITED number of horses and cattle taken to pasture one mile north of town. Good grass, good water, good shelter. Horses called for and delivered. Apply at Windmill Ranch, or address P. O. Box 305.

LEAVE your orders for home-made Ralston bread, doughnuts, cookies, pies, etc., at 107 Cheyenne ave.

A LADY'S gold watch to exchange for stocks Address Box 670, City.

BICYCLE Muffs for sale at Wilbur's and Wehl's.

LOST.

LOST—A pocket-book, containing small sum of money and street car tickets on San Miguel street, between Tejon st. and Cascade. Finder will please return it to 1305 North Cascade ave., or room 48, Hagerman building.

LOST—In mail between Denver and Colorado Springs, Certificate No. 31 for 1000 shares Unity, W. B. Root, Trustee. Certificate No. 524 for 5000 shares Virginia M., F. F. Costello. Certificate No. 983 for 500 shares Gold & Globe, Lindley & Fitzpatrick. The public are hereby cautioned against negotiating any of the above as transfer of same has been stopped on the company's books. Please return to W. H. McIntyre & Co., Hagerman block.

LOST—Or stolen, a stout black oak cane with straight bent handle, broad silver band round in shape of a buckle about 9 inches below handle. Finder return to 15 W. Dale st., and get reward.

LOST—An eastern star pin in Colorado City or Manitou. Finder will be suitably rewarded if he returns to this office.

LOST—A broken sword breastpin between 205 S. Weber and D. & R. G. depot, Return to 205 S. Weber.

LOST—Pug pup about two thirds grown. Has nickle collar and brass pad lock. Answers to name of Chub. $5.00 reward if returned to 118 E. Dale.

LOST—On Cascade ave. between Dale and Pike's Peak ave. a stationery die, "15 West Dale St." Tiffany's make. Finder will please leave at this office and get reward.

LOST On Tuesday a large pocket book containing valuable papers. Finder will be rewarded by leaving at this office.

TO TRADE.

TO TRADE—A parlor set for cheap mining stocks, 6 pieces. Address 502 High st.

TO TRADE—For good legitimate mining stocks, a nice piece of inside property on Mesa in Pueblo, Colo., consisting of a two-story dwelling, free of encumbrance, value $3000. Stocks must be specified to insure notice. Address P. O. Box 884, city.

TO TRADE—Gentle horse for cheap mining stock. Box 916, city.

TO TRADE—Meat market, complete, situated at Peyton, Colo. Good connections for mining stocks. Apply Harding & Tourny, 114 E. Pike's Peak ave., stall E.

TO EXCHANGE—Good mining stock and other property for lease and furniture of large house, close in. Room 5, 117 Pike's Peak

TO TRADE—For mining stock 1¼ acre of good property in Manitou with a five room house and large cellar, also one 3¼ Studebaker wagon almost new and 3 good work horses. Address box 273, Manitou.

TO SELL OR TRADE A seat on Consolidated Exchange. L., care Box 1, Colorado Springs, Colo.

TO TRADE 85 feet front, clear, 3 rooms, corline, will trade for city property and assume. Address C. E. L., Gazette.

STRAYED.

STRAYED OR STOLEN One bay mare six years old, branded F E, with colt at side. One bay horse colt, two years old, same brand as above, one roan mare pony, 4 years old, same brand. $25 reward for information leading to recovery and $50 reward for conviction of thief. J. C. Hambleton, Roswell, Colo.

1879 | **Edward Ferris** 104 PIKE'S PEAK AVE. Old Established Loan & Investment Co | 1896

REAL ESTATE AND LOANS.

I offer the Following Bargains in Real Estate:

1. A beautiful property on San Rafael St., fronts College Reservation. House in first class condition, has seven rooms and bath room. Laundry with stationary tubs, hot and cold water, furnace, electric lights and all modern conveniences, lovely lawn, fruit trees and shrubbery, good barn with water, altogether one of the most desirable residence properties in the city. Will be sold very cheap if within the next few weeks.
2. Property in first rate locasion. South Weber street, good stone house with seven rooms, lot 50x190. A bargain on easy terms.
3. New ten room house East Monument st., all modern conveniences. For sale at less than cost.
4. Several vacant lots on North Weber street, good location, moderate price.
5. Fine vacant property in D. Russ Wood's addition, north end.
6. Seven-room house E. Bijou street, new, with all moderate conveniences. Well rented.
7. Several good properties in Colorado City. Will exchange for mining stocks.
8. Nice improved property in West Colorado Springs.
9. Good house and lot for rent or sale in Lorrain, Cheyenne road.
10. Nice 5 room house on Weber st. Good cellar, gas, furnace, hot and cold water, range, good barn, lot 25x190. Five minutes walk from First National Bank.
11. I call special attention to a most desirable business property directly in the business center now paying 10 per cent. rental on the price asked Always occupied and will be worth much more money.
12. Best corner on Cascade ave, fronting the mountains. A beautiful location for a hotel or appartment house. Lot 125x190 feet, small house.
13. Corner lot South Weber st. lot 50x100. Price $1250; house has five rooms.
14. Fine 10 room house, North Weber st., new, all modern conveniences, steam heat, electric lights, fine lawn, first class residence, price low and terms easy.

I have various other properties for sale in Colorado Springs and Manitou.

The properties offered above will be worth much more than I now ask for them and they are well worthy the attention of investors.

MINES AND MINING STOCK.

We are Members of Board of Trade and Mining Exchange.

MAKE A SPECIALTY OF CRIPPLE CREEK STOCKS.

If you want to buy or sell we solicit your orders.

We have purchased for our clients very many thousands of shares and have always made a good, and in most cases an enormous profit. If you want your business properly and carefully attended to come to

No. 104 Pike's Peak Ave., back room.

EDWARD FERRIS. CLARK H SMITH.

1879 | **EDWARD FERRIS, 104 Pike's Peak.** | 1896

ROCKERS....

Not one or two styles, but the whole line that we carry at greatly

REDUCED PRICES

For the next 10 days.

110 South Tejon. JOHN T. CLOUGH.

MINING.

WANTED—Parties to list their mining stocks with Raymond Reed & Co.

WANTED—Several large blocks of cheap mining stocks. We have eastern customers wanting cheap stocks. Raymond Reed & Co.

WANTED—We have purchasers for good mining properties in Cripple Creek. Raymond Reed & Co.

WANTED—Several good mining claims in the Cripple Creek district to put in companies now being organized. Raymond Reed & Co., 32 North Tejon st.

DO YOUR mining stock business with Raymond Reed & Co., 32 N. Tejon st.

TO LEASE—North half of the New Zealand mining claim shaft over 200 feet in ore; steam hoist. Also Deadwood and east half of Pauper. R. R. Latta, 132 E. Pike's Peak ave. Colorado Springs.

TO LOAN.

MONEY TO LOAN—On good improved real estate. Raymond Reed & Co., 32 North Tejon st

MONEY TO LOAN—Any amount, at low rates in sums to suit borrowers on real estate, approved mining stocks or any good security. Lindley and Fitzpatrick, brokers, 19 and 20 Bank block.

MONEY TO LOAN—In sums to suit borrowers on approved mining stocks or good security. Chas. H. Rogers, broker, 27 Midland Block.

TO LOAN—Money to loan in any amount on good Colorado Springs real estate at lowest rates. Crescent Agency, No. 5 Pike's Peak ave.

TO LOAN—Money to loan on good city real estate, or other marketable securities, in sums to suit, at lowest rates. First mortgages for sale. W. H. McIntyre, Hagerman Block.

FOUND.

FOUND—A female cocker spaniel at 315 N. Weber.

FOUND—A pointer dog. Call at 649 North Wahsatch ave.

PERSONAL.

PERSONAL—Will the gentleman who called at 1105 North Nevada ave. Sunday morning regarding his sister, please call again.

Notice.

The annual meeting of the stockholders of The Portland Gold Mining Company, for the election of directors and the transaction of such other business as may properly come before such meeting, will be held at the office of the company in Council Bluffs, Ia., at twelve (12) o'clock, noon, on Monday, February 24, 1896.

Transfer books will be closed at noon, January 28th, 1896, and re opened on the morning of the 6th of February, 1896, at Colorado Springs, Colo.

JAMES DOYLE,
Secretary.

The offices of the company in Council Bluffs are with Messrs. Ross & Ross.

RIO GRANDE

To Cripple Creek. Special daily train leaves at 1:30 a. m Buy your tickets and secure your berth at city ticket office.

Electrical and Bicycle

SUPPLIES.

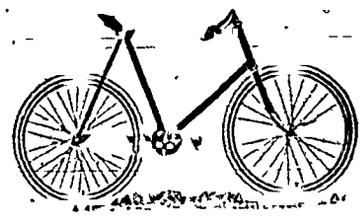

Gladiator Bicycles.

Jeanne & Alling.

126 Pike's Peak Ave.